# The 1951 WIGWAM

GEN
ALLEN COUNTY PUBLIC LIBRARY
3 1833 03584 9352
Gc 977.202 In3wc 1951
Wigwam (Indianapolis, Ind.)
Wigwam

Digitized by the Internet Archive
in 2011 with funding from
E-Yearbook.com

http://www.archive.org/details/wigwam1951warr

# Wigwam

# 1951

A Publication of
WARREN CENTRAL HIGH SCHOOL
INDIANAPOLIS, INDIANA

## THE STAFF

*Editor-in-Chief* ..... *Marilyn Stevens*

*Associate Editor* ..... *Margaret Kirk*

*Senior Editors* ..... *Estella Fetter and Joyce Dostin*

*Subscription Editor* ..... *JoAnn Nichols*

*Underclass Editors* ..... *Carol Atkinson and Jane Tossell*

*Club Editor* ..... *Doris Mitchell*

*Activities Editors* ..... *Dorothy Lucas and Yolanda Beery*

*Feature Editor* ..... *Conrad Epley*

*Sports Editor* ..... *Don Young*

*Business Managers* ..... *Jerry Steffey and Dwight Wever*

*Advertising* ..... *Roger Oertel, Jerry Stevens, Kenneth McIntyre*

*Photographer* ..... *Charles Shrader*

*Advisory Board* ..... *Mr. C. E. Eash, Principal*
*Mrs. Myrtle Rodden, Assistant Principal*
*Mr. Lee Pursley, Sponsor*

## TO A PATIENT MAN

We could have said to a little man; he is only five foot six, or to a conservative man; he always dresses and acts quietly. We could have said to an elderly man; he is approaching sixty-one, or to the Senior Honor Society sponsor, or the Senior Council sponsor, or even the Senior Class sponsor. We could have said to a teacher; he certainly is that. But of these, *patience* pictures him best.

Patient in his studies and work. In 1912 he entered Moores Hill College; in 1948, he attended Butler University Extension. In between times he spent fifteen school years in colleges and universities, gathering an A. B. and M. A. degree in passing.

Patient with the students. Since he started at Warren in 1930, he has been an aid to the students. He aids them in the government and economics that he teaches and in the organizations he sponsors. He has aided *Warriors* to go to college with a scholarship. His thirty-eight years in the field of education testifies to this bachelor's sincerity and patience.

*Because of these things and many others*
*We, the Senior Class of 1951, dedicate our Annual*
*to*
***Mr. Fred L. Pierpont***

*The price of freedom:* The year 1951 finds every medium of communication channeling stories to the American public about restrictions, limitations, price controls, wage ceilings and so on ad infinitum. Out of it all, reflected in many ways, is expressed the attitude of American citizens about controls: Americans do not like them. (Lest there be misunderstanding, however, we recognize that loyal citizens have responded quickly and favorably to present controls as needed measures to meet an emergency.)

Pupils and teachers reflect an attitude about controls similar to that of the general public. Why do we have them? For what price can we free ourselves from them?

The American way of life at its theoretical best would need but few controls. Citizens would be busily and happily engaged in making living better for all, each citizen ever mindful of the happiness and well-being of others and accepting the well-being of others as being of equal importance to his own.

The extreme in controls comes when the individual is entirely devoid of consideration and love for others. Lost in selfish endeavors we may find it necessary to contain him behind prison bars. Controls completely envelope him.

Within a school the degree and amount of control rest with those who are the school. When first interests of the individual lie in the success and happiness of the entire school, when groups of pupils and teachers are eager for all groups to succeed, when the Golden Rule is accepted as an opportunity rather than as a command, when self-restraint prevails, when hands and hearts and minds work with others and for the success and happiness of all, then controls will fade away. We will come into our inherent rights, the possession of the freedoms and liberty we crave.

*This is the price of freedom.*

# *Administration*

In the past year Mrs. Rodden received the highest professional honor obtainable in the field of guidance when she was given professional membership in the National Vocational Guidance Association, Inc. Membership in this organization recognizes her achievement as well as experience and training in the field of vocational and general educational guidance. She was one of the few who received the certificate of professional membership from the National organization of the Vocational Guidance Association, Inc.

Mrs. Myrtle M. Rodden, dean of girls and vice-principal, earned her B. A. degree at Indiana State Teachers College and her M. A. at Indiana University. She furthered her education by doing graduate work at Purdue University, Butler University and Columbia University.

Idle moments are as rare in summer as in winter for Mrs. Rodden. For the past six summers she has taught in guidance conferences at Butler and has also assisted with and taught in many other guidance conferences and workshops.

In the past she has served as President of the Indiana Deans Association and is now a member of the Executive Board of that organization. She is now serving on the Board of Directors of the Central Branch of the National Vocational Guidance Association of which she is a member.

For the past two years she has served as President of the Beta Chapter of Delta Kappa Gamma, the highest national honorary professional organization.

Long active in civic affairs, Mrs. Rodden is a member of the Indianapolis Business and Professional Club and has served as chairman of several committees. In the last club year she served as chairman of the Program Co-ordination Committee.

For the past five years she has been a member of the Y.W.C.A. Board of Directors and has been an active committee worker in the organization.

*Mr. Fred Rodebeck*, dean of boys and vice-principal, is a graduate of Central Normal College. He received his B.S. degree from Purdue University and has also attended Indiana and Butler Universities. In past years he has been a participant in guidance conferences and workshops at both Purdue and Butler. Through his work as dean of boys he often serves as a liaison officer between the school and the home.

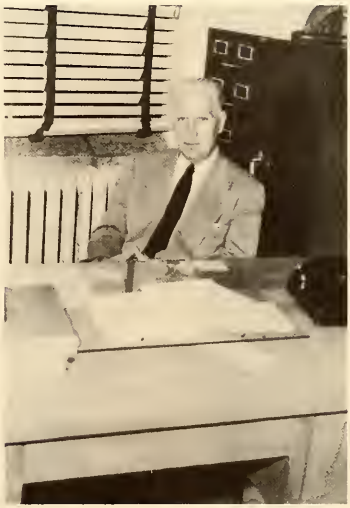

*Mr. Edward Baldwin*

*Mrs. Wanda Beeson*

*Miss Henrietta Bixler*

*Mrs. Eleanore Brown*

*Miss Florence Caldwell*

*Mrs. Harriet Clark*

*Mr. Ralph Clevenger*

*Mr. S. E. Cooper*

*Mr. I. E. Dinn*

*Mrs. Lourene Dodson*

*Miss Marjorie Forsyth*

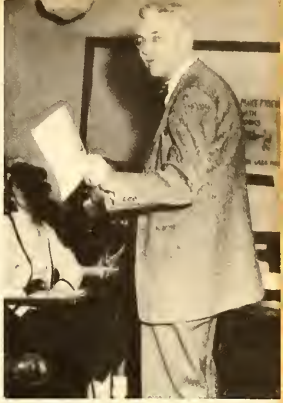

*Mr. Harold Freeland*

*Mr. Russell Gladden*

*Mr. Paul Hamilton*

*Mr. Cecil Havens*

*Miss Bessie Helmbock*

*Miss Kathleen Hergt*

*Mr. John Herkless*

*Miss Lokile Hicks*

*Mrs. Edna Hurst*

*Mr. George Keever*

*Miss Cleo Kinnison*

*Miss Barbara Lembke*

*Mrs. Elizabeth Middleton*

*Mrs. Jean Miers*

*Mr. Walter Mowrey*

*Mr. Howard Noe*

*Mr. Herman Nolte*

*Mr. Elmer Patton*

*Mr. Paul Payne*

*Mrs. Lola Pence*

*Mrs. Vera Petersen*

*Mr. Lee Pursley*

*Miss Dorothy Pieper*

*Mr. John Porter*

*Mr. Charles Posey*

*Mrs. Louise Riser*

*Miss June Robertson*

*Mrs. Maude Siebert*

*Mrs. Bernice Smoker*

*Mr. Clyde Spears*

*Mr. Roland Sprunger*

*Mrs. Alma Taylor*

*Miss Thelma Tittle*

*Mr. Vaughn Wood*

# *SENIORS*

**ADDISON, SHARON** - Sunshine 1 - Warrenettes 2,3,4 - Assistant 1,2,3,4 - G.A.A. 2,3 - Sr. Play Comm. 4 - Moods and Melodies 2,3,4 - Assistant Director 4 - Drivers Club 3,4 - Pep Club 4

**ATKINSON, CAROL** - Sunshine 1 - Warrenettes 2,3,4 - Chaplain 4 - Jr. Honor Society 1,2 - President 2 - Sr. Honor Society 3,4 - Accuracy Club 3,4 - Wigwam Staff 4 - Underclassman Editor 4 - G.A.A. 2,3 - Jr. Play 3 - Band 1,2,3,4 - Orchestra 3,4 - Choir Accompanist 4 - Girls Concert Club 1 - Accompanist 3 - District and State Solo and Ensemble Contest 1,2,3,4 - All State Orchestra 3,4 - Canteen Comm. 4 - Co-Chairman 4 - Musical Review 4 - Band Council 3,4 - Sr. Council 4 - Operetta Orchestra 1,3 - Moods and Melodies 4

**ANDERSON, NORMA** - Sunshine 1 - Warrenettes 2,3,4 - Assistant 4 - Corridor Monitor 3 - Jr. Play Comm. 3 - Moods and Melodies Comm. 3,4 - G.A.A. 1,2

**BEERY, YOLANDA** - Sunshine 1 - Warrenettes 2,3,4 - Jr. Honor Society 2 - Sr. Honor Society 3,4 - Assistant 2 - Wigwam Staff 4 - Activities Editor 4 - G.A.A. 2,3 - Jr. Play Comm. 3 - Sr. Play 4 - Orchestra 1,2,3,4 - Operetta Orchestra 1,3 - District and State Solo and Ensemble Contest 1,2, 3,4 - Canteen Comm. 4 - Magazine Business Manager 3,4 - All State Orchestra 3, 4 - Drivers Club 4 - State Latin Contest 2

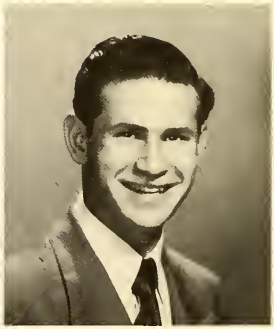

**BOHANNON, SHIRLEY** - Sunshine 1 - Warrenettes 2,3,4 - Assistant 3,4 - Jr. Play 3, Sr. Play 4 - Moods and Melodies Comm. 2,3 - 4-H Club 1,2,3 - Cafeteria 1,2

**BROWN, KENNETH** - Assistant 3 - Jr. Play Comm. 3 - District Solo and Ensemble Contest 2,3 - Football 3,4

**BURTON, JACK** - Football 1,2,3,4 - Baseball 1,2,3,4 - Assistant 4

**CHAPMAN, JOAN** - Sunshine 1 - Warrenettes 2,3,4 - Jr. Honor Society 2 - Jr. Play Comm. 3 - Sr. Play Comm. 4 - Moods and Melodies Comm. 3 - Distributive Education 4 - Girls Concert Club 1

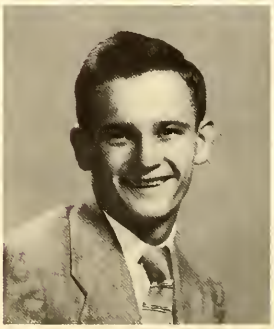

**CLARK, ALFRED**- Drivers Club 3,4 - Assistant Bus Captain 2 - Distributive Education 4

**COOK, ALICE** - Howe 1,2,3 - Assistant 4 - Wigwam Staff 4 - Warrenettes 4 - Moods and Melodies 4 - Moods and Melodies Comm. 4

**DAMMRICH, MARY** - Sunshine 1 - Warrenettes 2,3,4 - Secretary 3 - Jr. Honor Society 1,2 - Sr. Honor Society 3,4 - Accuracy Club 3,4 - Choir 2,3,4 - Madrigal 2, 3,4 - Musical Review 2,4 - Operetta 3 - District and State Solo and Ensemble Contest 1,2,3,4 - Pep Club 4 - Drivers Club 4 - Canteen Comm. 2 - Student Council 3,4 - Vice-President 4 - Girls Concert Club 1 - Moods and Melodies 4 - Accompanist Boys Concert Club 2

**DARINGER, JOAN** - Sunshine 1 - Warrenettes 2,3,4 - G.A.A. 2 - Jr. Play Comm. 3 - Moods and Melodies 3 - Girls Concert Club 1 - German Club 3 - Treasurer 3 - Distributive Education 4

**DILLAHAY, ROBERT** - Alpha Hi-Y 3,4 - Distributive Education 4

**DOSTIN, JOYCE** - Sunshine 1 - Warrenettes 2,3,4 - Assistant 2,3,4 - Wigwam Staff 4 - Senior Editor 4 - Sr. Play Comm. 4 - Moods and Melodies Comm. 3,4 - Future Homemakers 2,3,4 - Girls Concert Club 1,2 - Jr. Red Cross 4

**EBBELER, JACK** - Sr. Play 4 - Moods and Melodies 3,4 - Choir 1,2,3,4 - Madrigal 2,4 - Operetta 1,3 - District and State Solo and Ensemble Contest 1,2,4 - Alpha Hi-Y 3,4 - Musical Review 2,4 - Beta Hi-Y 1,2 - Hi-Y Quartette 1,2,3,4 - Pep Club 4

**ENDICOTT, MARILYN**- Sunshine 1 - Warrenettes 2,3,4 - Jr. Honor Society 1,2 - Accuracy Club 3 - Jr. Play Comm. 3 - Moods and Melodies Comm. 3 - Orchestra 1,2,3,4 - District and State Solo and Ensemble Contest 1,3 - Assistant Main Office 4 - Girls Concert Club 1 - Sr. Honor Society 4

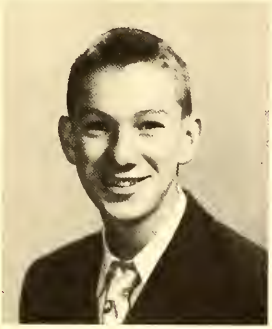

**EPLEY, CONRAD** - Owl Staff 4 - Business Manager 4 - Wigwam Staff 3,4 - Assistant Sports Editor 3 - Feature Editor 4 - Quill and Scroll 3,4 - Sr. Play 4 - Moods and Melodies 3,4 - Moods and Melodies Comm. 3,4 - Choir 1,2,4 - Musical Review 2,4 - Operetta 1 - Assistant Bus Captain 2 - Beta Hi-Y 1,2 - Alpha Hi-Y 3,4 - Correspondent Times, News, Star 3,4 - Accuracy Club 4 - Pep Club 4 - Boys Club 4 - Drivers Club 4

**FARMER, SALLY** - Sunshine 1 - Warrenettes 2,3,4 - Jr. Play 3 - Future Homemakers 2,3 - Distributive Education 4

**FETTER, ESTELLA GAY** - Sunshine 1 - Warrenettes 2,3,4 - Jr. Honor Society 1,2 - Sr. Honor Society 3,4 - Accuracy Club 3,4 - Wigwam Staff 4 - Senior Editor 4 - Subscription Editor 4 - Jr. Play Comm. 3 - Sr. Play Comm. 4 - Moods and Melodies 3,4 - Moods and Melodies Comm. 4 - Student Council 1 - Dance Band 4 - Activity Office Assistant 2,3,4 - Assistant 4 - Girls Concert Club 1

**FOLKENING, BEVERLY** - Sunshine 1 - Warrenettes 2,3,4 - Accuracy Club 3 - Moods and Melodies 3,4 - Moods and Melodies Comm. 3 - Future Homemakers 2 - Cafeteria 1 - Assistant 2,3 - Distributive Education 4 - Pep Club 4

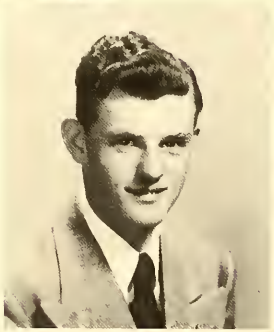

**GIBBONS, EDWARD** - Track 1 - Basketball 1 - Drivers Club 4

**GIBBENS, JUDITH** - Sunshine 1 - Warrenettes 2,3,4 - Accuracy Club 3,4 - Assistant 2,3,4 - G.A.A. 2,3 - Moods and Melodies Comm. 3,4 - Student Sponsor 4 - Drivers Club 3,4 - Prosecuting Attorney 4 - Pep Club 4

**GROENERT, MARGARET** - Sunshine 1 - Warrenettes 2,3,4 - Jr. Honor Society 1, 2 - G.A.A. 1 - Orchestra 1,2 - Future Homemakers 3,4 - Sr. Play Comm. 4 - Sr. Honor Society 4

**GURLEY, FRANCES** - Sunshine 1 - Warrenettes 2,3,4 - Accuracy Club 3 - Assistant 2,3 - Jr. Play Comm. 3 - Moods and Melodies Comm. 2 - Future Homemakers 2 - Distributive Education 4

**HAGE, ROBERT** - Winchester 1 - Student Council 3 - Moods and Melodies 2, 4 - Assistant 4 - Drivers Club 4 - Alpha Hi-Y 3,4 - Basketball 2,3,4 - Honorable Mention 3 - All Sectional 4 - All County 4 - Baseball 2,3,4 - Accuracy Club 4 - Sr. Honor Society 4

**HALE, NORMAN** - Beta Hi-Y 2 - Alpha Hi-Y 3,4 - Future Farmers 2,3,4 - President 4 - Future Farmer's Basketball 3, 4 - Green Hand Farmer 2 - Chapter Farmer 3,4 - Football 1,2,3 - Intramural Basketball 3,4

**HARRISON, PATRICIA** - Union City, Tennessee 1,2,3 - Warrenettes 4 - Cafeteria 4 - G.A.A. 4 - 4-H Club 4

**HEICHELBECK, FRED** - Moods and Melodies Comm. 3 - Distributive Education 4

**HELLER, JAMES** - Corridor Monitor 3 - Moods and Melodies 3,4 - Drivers Club 3,4 - Chairman 4 - Alpha Hi-Y 3,4 - Sr. Council 4 - Wigwam Staff 4

**HILLMAN, ANN** - Ladywood 1 - Warrenettes 2,3,4 - Moods and Melodies 3,4 - Moods and Melodies Comm. 3,4 - Pep Club 4 - G.A.A. 3,4 - Sr. Play Comm. 4 - Drivers Club 4

**HODGIN, ROSANN** - Sunshine 1 - Warrenettes 2,3,4 - Moods and Melodies 3,4 - Majorette 2,3,4

**HOFF, RONALD** - Jr. Play Comm. 3 - Moods and Melodies 2,3,4 - Band 1,2,3, 4 - Orchestra 4 - Choir 1 - Dance Band 2,3,4 - District and State Solo and Ensemble Contest 1,2,3,4 - Track 4 - Alpha Hi-Y 4

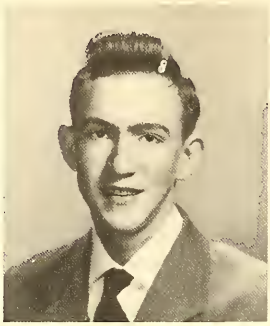

**HOGAN, ROBERT** - Baseball 3 - Football 4 - Sr. Council 4

**HOLDEN, TYRUS** - Jr. Play Comm. 3

**HOLZHAUSEN, WALTER** - Bus Captain 1 - Assistant 4 - Alpha Hi-Y 3,4 - Football 1,2,3,4 - Basketball 1 - Sr. Play Comm. 4 - Student Council 1 - Moods and Melodies Comm. 4 - Drivers Club 4 - Judge 4 - Sr. Honor Society 4

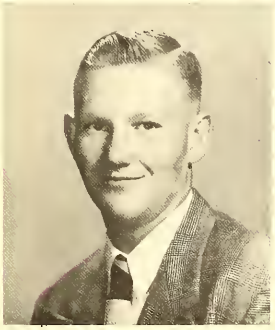

**HOWARD, DOROTHY** - Howe 1,2 - Moods and Melodies 3,4 - G.A.A. 3,4 - Cheerleader 4 - Warrenettes 3,4 - Assistant 3 4 - Sr. Honor Society 4

**HUDSON, HARVALEE** - Sunshine 1 - Warrenettes 2,3,4 - Assistant 3,4 - Drivers Club 4 - Future Homemakers 2,3,4 - Parlimentarian 3 - 4-H Club 1,2,3,4 - President 3 - Vice-President 4 - Distributive Education 4 - Sr. Play Comm. 4 - Moods and Melodies 4 - Moods and Melodies Comm. 4

**HUFFMAN, CHARLES** - Jr. Play 3 - Moods and Melodies 2,3 - Beta Hi-Y 1, 2 - Alpha Hi-Y 3,4 - Football 1,2,3,4 - Basketball 1 - Track 1,2,3,4 - Student Council 1 - Sr. Play Comm. 4

**HUGHES, RICHARD** - Assistant 4 - Football 1,2,3,4 - Baseball 3,4

**HUMPHREY, JANE** - Sunshine 1 - Warrenettes 2,3,4 - Accuracy Club 3 - Assistant 3,4 - Wigwam Staff 3,4 - G.A.A. 3,4 - Jr. Play Comm. 3 - Sr. Play Comm. 4 - Moods and Melodies 2,3,4 - Moods and Melodies Comm. 2,4 - Choir 4 - Majorette 1,2 - Musical Review 2,4 - Pep Club 4 - Assistant Bus Captain 1 - Canteen Comm. 3 - Girls Concert Club 1,2

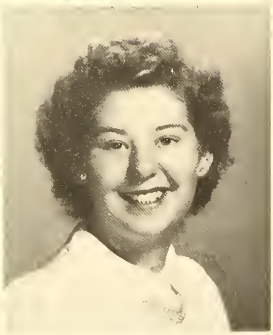

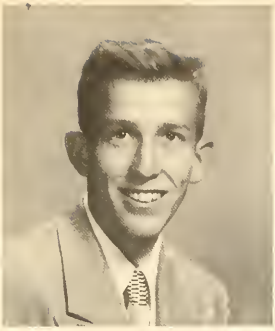

**HUNTSINGER, PATRICIA** - Sunshine 1 - Secretary 1 - Warrenettes 2,3,4 - Assistant 3,4 - Owl Staff 4 - Owl Typist 4 - Wigwam Staff 4 - Faculty Editor 4 - G.A.A. 2,3,4 - Moods and Melodies 3,4 - Student Sponsor 4 - Moods and Melodies Comm. 3,4 - Bus Captain 4 - Assistant Bus Captain 3 - Pep Club 4 - Drivers Club 4 - Photography Club 4

**JOHNSON, RICHARD** - Jr. Play 3 - Beta Hi-Y 1,2 - Alpha Hi-Y 3,4 - Baseball 3,4 - Football 4 - Assistant 3 - Drivers Club 4

**JONES, WILLIAM** - Band 1 - Choir 1 - Assistant 3,4 - Corridor Monitor 3 - Track 1 - Operetta 1

**JONES, SHIRLEY** - G.A.A. 2,3 - Pep Club 4 - Sunshine 1 - Warrenettes 2,3,4 - Choir 3,4 - District and State Solo and Ensemble Contest 3,4 - Girls Concert Club 1,2 - Operetta 3 - Musical Review 4 - Accuracy Club 3,4 - Sr. Honor Society 4

**KIRK, MARGARET** - Sunshine 1 - Vice-President 1 - Warrenettes 2,3,4 - Jr. Honor Society 1,2 - Sr. Honor Society 3,4 - Vice-President 4 - Owl Staff 3,4 - Feature Editor - Wigwam Staff 3,4 - Associate Editor 4 - Quill and Scroll 3,4 - Treasurer 4 - G.A.A. 2,3 - Jr. Play Comm. 3 - Sr. Play 4 - Band 3,4 - Kiwanis Forum 3 - State Latin Contest 2 - D.A.R. Citizenship Award 4 - District and State Solo and Ensemble Contest 4

**KISSEL, WILLIAM** - Drivers Club 4

**LUCAS, DOROTHY** - Sunshine 1 - Warrenettes 2,3,4 - Assistant 2,3,4 - Owl Staff 3,4 - Third Page Editor 4 - Exchange Editor 3 - Wigwam Staff 4 - Activities Editor 4 - G.A.A. 2,3,4 - Secretary 2,3 - Jr. Play Comm. 3 - Cheerleader 4 - Moods and Melodies 3,4 - Moods and Melodies Comm. 3,4 - Pep Club 4 - Quill and Scroll 3,4 - Secretary 4

**MAHURIN, BEVERLY** - Sunshine 1 - Warrenettes 2,3,4 - Assistant 1,2,3 - Jr. Play Comm. 3 - Future Homemakers 2, 3,4 - Girls Concert Club 1,2 - Distributive Education 4 - Student Council 4

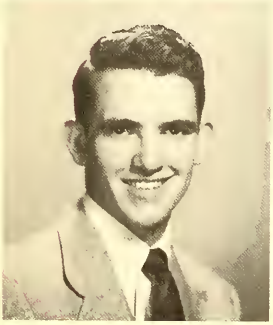

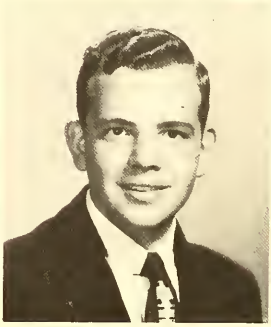

**MARLEY, DOROTHY** - Tech 1 - Warrenettes 2,3,4 - Distributive Education 4

**MANNON, PATRICIA** - Howe 1,2,3

**McINTYRE, KENNETH** - Alpha Hi-Y 3, 4 - Treasurer 4 - Beta Hi-Y 1,2 - Band 1,2,3,4 - Band Council 3,4 - Orchestra 3,4 - Dance Band 3,4 - Canteen Comm. 3,4 - Sr. Council 4 - Assistant 2 - District and State Solo and Ensemble Contest 2,3,4 - Sr. Play 4 - Wigwam Staff 4 - Moods and Melodies 3,4 - Sr. Honor Society 4

**McCORMACK, ROBERT** - Choir 1,2,3 - Operetta 1,3 - Corridor Monitor 1 - Assistant 4 - Moods and Melodies Comm. 3 - District and State Solo and Ensemble Contest 2,3 - Bus Captain 1,3 - Track 1 - Student Council 3,4 - Boys Concert Club 1 - Musical Review 2 - Sr. Honor Society 4

**McCORMACK, ROSANNA** - Sunshine 1 - Warrenettes 2,3,4 - Sergeant-at-Arms 3 - Jr. Honor Society 1,2 - Sr. Honor Society 3,4 - Assistant 4 - G.A.A. 2,3 - Choir 2,3,4 - Girls Concert Club 1 - Operetta 3 - Musical Review 2 - District and State Solo and Ensemble Contest 2,3 - All State Chorus 3 - Assistant Bus Captain 1 - Canteen Comm. 3 - Student Council 2 - Sr. Play Comm. 4

**MEYER, EARL** - Moods and Melodies 3 - Drivers Club 4 - Distributive Education 4

**MITCHELL, DORIS** - Sunshine 1 - Warrenettes 2,3,4 - Owl Staff 3,4 - Third Page Editor 4 - Wigwam Staff 4 - Club Editor 4 - Quill and Scroll 3,4 - Vice President 4 - G.A.A. 2,3,4 - Treasurer 3 - Jr. Play Comm. 3 - Moods and Melodies 3,4 - Moods and Melodies Comm. 3 - Sr. Honor Society 3,4 - Student Council 2 - Cafeteria Cashier 3,4

**MITHOEFER, JOAN** - Sunshine 1 - Warrenettes 2,3,4 - President 4 - Sr. Honor Society 3,4 - Accuracy Club 3,4 - Assistant 2,4 - Jr. Play 3 - Sr. Play 4 - Assistant Director 4 - Moods and Melodies 3, 4 - Moods and Melodies Comm. 2 - Band 1,2,3,4 - Orchestra 3,4 - District and State Solo and Ensemble Contest 1,2,3,4 - All State Orchestra 4 - 4-H Club 1 - Girls Concert Club 1 - Cafeteria Cashier 3

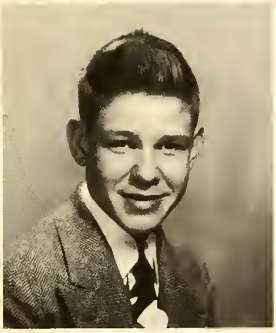

**MOORE. JUNE** - Sunshine 1 - Warrenettes 2,3,4 - Accuracy Club 3 - Assistant 1 - Corridor Monitor 1 - Sr. Play Comm. 4 - Moods and Melodies 4 - Cafeteria 1

**MORELAND, CHARLES** - Football 1,2, 3,4 - Track 1,2 - Baseball 3 - Drivers Club 4 - Assistant 3 - Choir 2 - Bus Captain 4 - Cafeteria 4

**NEAL, WILMER** - Student Manager 1,2,3 - Jr. Honor Society 1,2 - Treasurer 2 - Sr. Honor Society 3,4 - Beta Hi-Y 1,2 - Treasurer 2 - Alpha Hi-Y 3,4 - Jr. Play 1 - Assistant 1,2 - Owl Staff 2,3,4 - Sports Editor 3,4 - Quill and Scroll 3,4 - Jr. Play Comm. 3 - Moods and Melodies 2,3

**NICHOLS, JO ANN** - Sunshine 1 - Warrenettes 2,3,4 - Assistant 3,4 - Subscription Editor 4 - Jr. Play Comm. 3 - Sr. Play Comm. 4 - Moods and Melodies 3 - Moods and Melodies Comm. 3,4 - Future Homemakers 2,3,4 - Treasurer 3 - President 4 - Girls Concert Club 1,2 - 4-H Club 1 - Cafeteria 3 - Canteen Comm. 4 - Pep Club 4 - Sr. Honor Society 4

**NIEMEYER, ALICE JEAN** - Sunshine 1 - Warrenettes 2,3,4 - Girls Concert Club 1 - 4-H Club 1,2 - Assistant 2 - G.A.A. 2, 3,4 - Jr. Play Comm. 3 - Wigwam Staff 3,4 - Cafeteria Cashier 3,4 - Moods and Melodies 3,4 - Sr. Play Comm. 4 - Cheerleader 4 - Student Council 4 - Treasurer 4

**OERTEL, ROGER** - Jr. Honor Society 1, 2 - Vice President 2 - Sr. Honor Society 3,4 - Assistant 3 - Wigwam Staff 3,4 - Sr. Council 4 - Moods and Melodies 3,4 - Moods and Melodies Comm. 3 - Choir 1, 2,4 - Sr. Play Comm. 4 - Musical Review 2 - Operetta 1 - District and State Solo and Ensemble Contest 1 - Drivers Club 3,4 - Canteen Comm. 4 - Beta Hi-Y 2 - Alpha Hi-Y 3,4 - President 4 - Football 1,2,3,4 - Basketball 1,2,3,4 - Track 1,2, 3,4 - Jr. Play Comm. 3

**OLINGHOUSE, DAVID** - Assistant 4 - Moods and Melodies 2,3,4 - Band 1 - District Solo and Ensemble Contest 1 - Sr. Play Comm. 4 - Canteen Comm. 2,3,4 Beta Hi-Y 2 - Alpha Hi-Y 3,4 - Secretary 4 - Basketball 1,2,3 - Track 1 - Moods and Melodies Comm. 3,4 - Sr. Honor Society 4

**PATON, MARGARET** - Sunshine 1 - Warrenettes 2,3,4 - Assistant 3,4 - Future Homemakers 2,3 - Secretary 3 - 4-H Club 1,2,3,4 - Reporter 2 - Sr. Honor Society 4

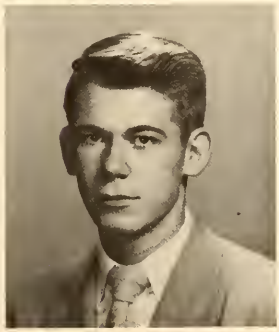

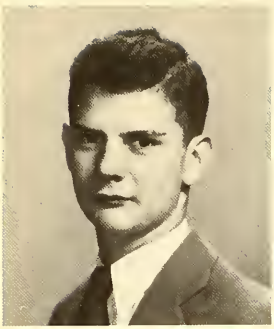

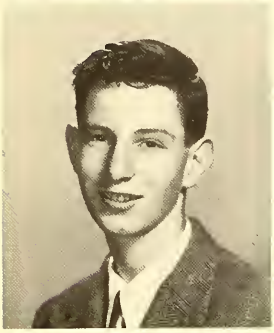

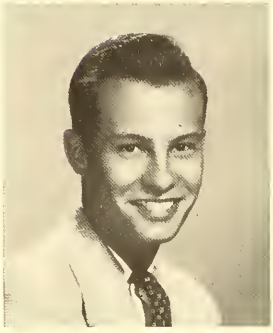

**PAYNE, RICHARD** - Pep Club 4 - Football 4 - Baseball 4 - Track 3 - Cross Country 3

**POLLARD, SHIRLEY** - Sunshine 1 - Warrenettes 2,3,4 - Sergeant-at-Arms 4 - Accuracy Club 3 - Assistant 4 - Wigwam Staff 4 - G.A.A. 2,3,4 - President 4 - Choir 3,4 - Madrigal 3 - Operetta 3 - Musical Review 4 - District and State Solo and Ensemble Contest 3,4 - Pep Club 4 - Girls Concert Club 2 - Sr. Play Comm. 4

**POLLARD, THOMAS** - Assistant 3 - Cross Country 4 - Sr. Honor Society 4

**POLTER, HERSCHEL** - Sr. Honor Society 3,4 - Drivers Club 3,4 - Alpha Hi-Y 3,4 - Student Manager 3 - Student Council 1 - Photography Club 4

**POPE, SHIRLEY** - Sunshine 1 - Warrenettes 2,3,4 - Assistant 2,3,4 - G.A.A. 2, 3,4 - Moods and Melodies 2,3,4 - Moods and Melodies Comm. 3,4 - Business Manager 4 - Pep Club 4 - Girls Concert Club 1 - Drivers Club 4 - Secretary 4

**PRICE, NADINE** - Sunshine 1 - Treasurer 1 - Warrenettes 2,3,4 - Vice-President 4 - Assistant 2 - G.A.A. 2 - Jr. Play 3 - Moods and Melodies 3 - Moods and Melodies Comm. 3 - Girls Concert Club 1 - Pep Club 4 - Accuracy Club 3,4 - Sr. Play 4 - Sr. Honor Society 4

**REILLY, JOHN** - Alpha Hi-Y 3,4 - 4-H Club 1,2 - Track 1,2,3 - Assistant 1,2,3 - Choir 1,2,3,4 - Musical Review 2,4 - Operetta 1,3 - District Solo and Ensemble Contest 3 - Cross Country 1,2,3,4 - Captain Cross Country 3

**ROBERTSON, BEVERLY** - Sunshine 1 - Warrenettes 2,3,4 - Accuracy Club 3 - Assistant 2,3 - Moods and Melodies 3 - Moods and Melodies Comm. 3 - Distributive Education 4 - Jr. Play Comm. 3

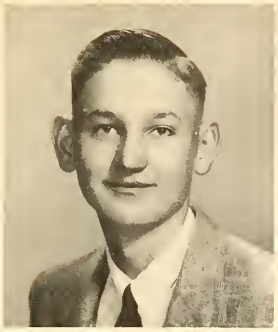

**RODEBECK, ROBERT** - Assistant 1 - Basketball 1,2,3 - Baseball 1

**ROGERS, MARY** - Sunshine 1 - Secretary 1 - Warrenettes 2,3,4 - G.A.A. 2,3, 4 - Moods and Melodies 3,4 - Moods and Melodies Comm. 4 - Pep Club 4 - Assistant 2,3,4 - Sr. Play Comm. 4 - Girls Concert Club 1 - Drivers Club 4

**ROSEBERRY, BARBARA** - Sunshine 1 - Warrenettes 2,3,4 - Jr. Honor Society 1, 2 - Accuracy Club 3 - Assistant 2,3 - Cafeteria 1 - Moods and Melodies Comm. 3 - Girls State 4 - Pep Club 4 - Sr. Council 4 - Sr. Honor Society 4

**SCHMIDT, MARIAN** - Sunshine 1 - Warrenettes 2,3 - Corridor Monitor 4 - Girls Concert Club 1

**SCHULTZ, JOHN**

**SCHUTT, RICHARD** - Future Farmers 2,3,4 - Vice-President 4

**SCHUTT, MARJORIE** - Sunshine 1 - Warrenettes 2 - Assistant 4 - Corridor Monitor 4

**SMILKO, ROSA** - Sunshine 1 - Warrenettes 2,3,4 - Assistant 3 - Art Comm. 4

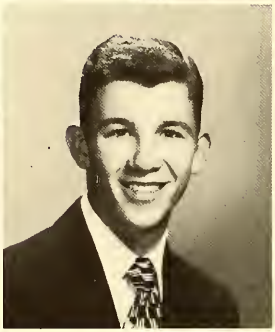

**SCHROUGHAM, ROSELLA** - Sunshine 1 - Warrenettes 2,3,4 - Moods and Melodies Comm. 3 - Owl Staff 2 - Distributive Education 4

**SHIRCLIFF, JACK** - Assistant - Corridor Monitor 2 - Jr. Play 3 - Sr. Play 4 - Drivers Club 4 - Assistant Bus Captain 3 - Beta Hi-Y 1,2 - Alpha Hi-Y 3 - Cafeteria 1,2 - Moods and Melodies Comm. 3 - Bus Captain 1 - Distributive Education 4

**SHRADER, CHARLES** - Owl Staff 4 - Wigwam Staff 4 - Photographer 4 - Moods and Melodies Comm. 4 - Photographer 4 - Drivers Club 4 - Sr. Play Comm. 4 - Jr. Play Comm. 3 - Photography Club 4 - President 4 - Sr. Honor Society 4 - Quill and Scroll 4

**SPRUNGER, WARREN** - Wigwam Staff 3,4 - Sr. Play 4 - Sr. Play Comm. 4 - Moods and Melodies 2,3,4 - Moods and Melodies Comm. 4 - Choir 1,2,3,4 - Madrigal 3,4 - Musical Review 2,4 - Operetta 1,3 - District and State Solo and Ensemble Contest 1,2,3,4 - Canteen Comm. 4 - Beta Hi-Y 1,2 - Alpha Hi-Y 3,4 - Vice-President 4 - Football 1,2 - Basketball 1,2,3,4 - Student Council 4 - President 4 - Hi-Y Quartet 3,4 - Sr. Council 4

**STAPLES, JOAN** - Sunshine 1 - Warrenettes 2,3,4 - Assistant 3 - Wigwam Staff 3 - G.A.A. 2,3 - Moods and Melodies 2,3 - Moods and Melodies Comm. 2,3 - Drivers Club 4 - Bus Captain 1,4 - 4-H Club 1,2 - Distributive Education 4 - Girls Concert Club 1

**STEFFEY, RICHARD GERALD** - Jr. Honor Society 1,2 - Sr. Honor Society 3,4 - Treasurer 4 - Wigwam Staff 3,4 - Sr. Play 4 - Moods and Melodies 2,4 - Moods and Melodies Comm. 4 - Band 1,2,3,4 - Band Council 4 - Orchestra 2,3,4 - Dance Band 3 - Operetta 1 - District and State Solo and Ensemble Contest 1,2,3,4 - Canteen Comm. 3 - Co-Chairman 3 - Beta Hi-Y 1,2 - Vice-President 2 - Alpha Hi-Y 3,4 - Football 1,3,4 - Track 3,4 - Sr. Play Comm. 4

**STEINWACH, WILLIAM** - Carthage 4 - Beta Hi-Y 1,2 - Alpha Hi-Y 3 - Future Farmers 2,3 - Track 3

**STEVENS, GERALD** - Wigwam Staff 4 - Sr. Play 4 - Moods and Melodies 3,4 - Assistant Director 4 - Moods and Melodies Comm. 3 - Choir 1,2,3,4 - Madrigal 3,4 - Operetta 1,3 - Musical Review 2,4 - District and State Solo and Ensemble Contest 3,4 - Beta Hi-Y 1,2 - Alpha Hi-Y 3,4 - Student Council 1 - Sr. Play 2 - Sr. Play Comm. 4 - Jr. Play Comm. 3 - Hi-Y Quartet 4 - Sr. Council 4 - Sr. Honor Society 4 - Accuracy Club 4

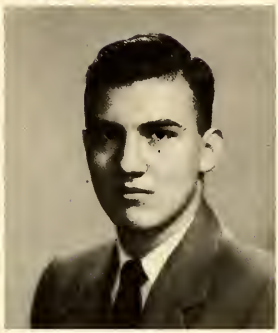

**STEPHENS, SHIRLEY ANN** - Sunshine 1 - Warrenettes 2,3,4 - Assistant 2,3,4 - Moods and Melodies Comm. 2 - Future Homemakers 2 - Girls Concert Club 1 - Accuracy Club 4

**STEVENS, MARILYN** - Sunshine 1 - Warrenettes 2,3,4 - Jr. Honor Society 2 - Sr. Honor Society 3,4 - Assistant 2,3 - Owl Staff 3,4 - News Editor 4 - Wigwam Staff 4 - Editor-in-Chief 4 - Quill and Scroll 3,4 - President 4 - G.A.A. 2,3 - Jr. Play 3 - Moods and Melodies 3,4 - Moods and Melodies Comm. 3,4 - Cafeteria Cashier 2,3 - Purdue Congress 4 Pres. G.A.A. 2,3

**STEWART, DONALD** - Corridor Monitor 1,2 - Drivers Club 3,4 - Safety Director 4 - Safety Council 3,4 - Assistant 3 - Distributive Education 4

**STIEFEL, WILLIAM** - Assistant 3 - Football 3 - Moods and Melodies Comm. 3 - Drivers Club 4 - Distributive Education 4

**STEINBROOK, OUILDA** - Sunshine 1 - Girls Concert Club 1 - Warrenettes 2,3,4 - Distributive Education 4

**TASH, NORMA** - Washington 1 - Warrenettes 2,3,4 - Jr. Play Comm. 3 - Moods and Melodies 3 - Future Homemakers 2,3

**TIELKING, KARL** - Manager 3 - Assistant 2

**TOSSELL, JANE** - Sunshine 1 - President 1 - Warrenettes 2,3,4 - Treasurer 2,3,4 - Jr. Honor Society 1,2 - Sr. Honor Society 3,4 - Accuracy Club 3 - Assistant 1,3,4 - Wigwam Staff 4 - Underclassman Editor 4 - G.A.A. 2 - Sr. Play 4 - Moods and Melodies 2,3,4 - Moods and Melodies Comm. 4 - Choir 2,3,4 - Madrigal 4 - Musical Review 2,4 - Operetta 3 - District and State Solo and Ensemble Contest 1,2,3,4 - Pep Club 4 - Girls Concert Club 1 - All State Chorus 3 - Assistant Bus Captain 1 - Sr. Council 4

**TUCKER, PHYLLIS** - Sunshine 1 - Warrenettes 2,3,4 - Jr. Play Comm. 3 - Moods and Melodies 3 - Future Homemakers 2, 3,4 - Girls Concert Club 1 - Student Council 2 - Cafeteria 2 - 4-H Club 1,2,3 - Assistant 2,3 - Distributive Education 4

**THOMPSON, JEAN** - Sunshine 1 - Warrenettes 2,3,4 - Assistant 2,4 - Future Homemakers 2,3,4 - Historian 4 - 4-H Club 1,2,3,4 - Secretary 3 - Vice-President 2 - Cafeteria 3,4 - Pep Club 4 - Moods and Melodies 4 - Sr. Honor Society 4

**VAN SICKLE, GAYNELLE** - Sunshine 1 - Warrenettes 2,3,4 - Jr. Honor Society 1,2 - Sr. Honor Society 3,4 - President 4 - Assistant 4 - G.A.A. 2,3 - Jr. Play 3 - Orchestra 1,2,3,4 - Operetta 1,3 - District and State Solo and Ensemble Contest 2,3,4 - Bus Captain 3,4 - Canteen Comm. 4 - Girls Concert Club 1 - 4-H Club 1 - Sr. Play Comm. 4 - Drivers Club 4 - Pep Club 4 - Sr. Council 4

**VON SPRECKELSON, PEGGY** - Sunshine 1 - Warrenettes 2,3,4 - G.A.A. 2 - Assistant 2,4 - Owl Staff 4 - Owl Typist 4 - Girls Concert Club 1 - Drivers Club 4

**WALLS, VERNON** - Beta Hi-Y 1,2 - Track 1 - Jr. Honor Society 2 - Alpha Hi-Y 3,4 - Drivers Club 4

**WATERMAN, CAROL** - Sunshine 1 - Warrenettes 2 - Sr. Honor Society 3,4 - Secretary 4 - Assistant 4 - Jr. Play Comm. 3 - Choir 4 - Girls Concert Club 1,2,3

**WEVER, DWIGHT** - Jr. Honor Society 1, 2 - Sr. Honor Society 3,4 - Wigwam Staff 4 - Jr. Play 3 - Sr. Play 4 - Band 1,2,3,4 - Orchestra 3,4 - Choir 1 - Dance Band 2,3,4 - Operetta 1 - District and State Solo and Ensemble Contest 2,3,4 - Beta Hi-Y 1,2 - President 2 - Alpha Hi-Y 3,4 - Chaplain 4 - Student Council 2 - Magazine Sales Manager 3,4 - Bus Captain 4 - Band Council 4 - Assistant 2,3,4 - Musical Review 4

**WILSON, FRANCES** - Sunshine 1 - Warrenettes 2,3,4 - Assistant 4 - Corridor Monitor 3 - Sr. Play Comm. 4 - Moods and Melodies 3,4 - Moods and Melodies Comm. 3,4 - Orchestra 1,2,3,4 - Musical Review 3 - Drivers Club 4 - Assistant Bus Captain 2 - Future Homemakers 1,2,3,4 - Secretary 3 - 4-H Club 1,2,3,4 - Vice-President 3 - Jr. Leaders 1,2,3,4 - President 4 - Girls Concert Club 1 - Keeper of School Diary 4 - Kiwanis Award Winner 3 - Sr. Honor Society 4 - Sr. Council 4

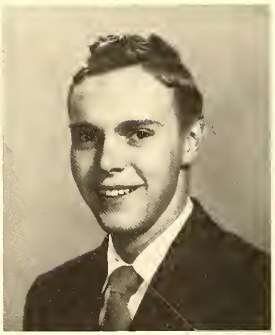

**WINTERS, MARY** - Warrenettes 2,3,4 - Sunshine 1 - Girls Concert Club 1,2 - Assistant 3 - Bus Captain 1 - Assistant Bus Captain 2

**WRITT, LOIS** - Sunshine 1 - Warrenettes 2,3,4 - Band 3,4 - Accuracy Club 4 - Moods and Melodies Comm. 2,3,4 - Musical Review 3,4 - Assistant 2,3,4 - District and State Solo and Ensemble Contest 4 - Future Homemakers 1 - 4-H Club 1

**YOUNG, DONALD** - Jr. Honor Society 1,2 - Secretary 2 - Sr. Honor Society 3,4 - Owl Staff 3,4 - Sports Editor 3 - Editor-in-Chief 4 - Wigwam Staff 4 - Sports Editor 4 - Quill and Scroll 3,4 - Beta Hi-Y 1,2 - Secretary 2 - Alpha Hi-Y 3,4 - Cross Country 2

**FEATHERSTONE, ROBERTA** - Sunshine 1 - Warrenettes 2,3,4 - Jr. Honor Society 2 - Sr. Honor Society 3,4 - Assistant 2 - Jr. Play 3 - Student Director 3 - Sr. Play 4 - Moods and Melodies 2,3 - Moods and Melodies Comm. 2 - Student Council 4

**FISCUS, BEVERLY**

**MAUPIN, PAUL**

**POWELL, DONALD** - Football 2,3 - Track 2,3

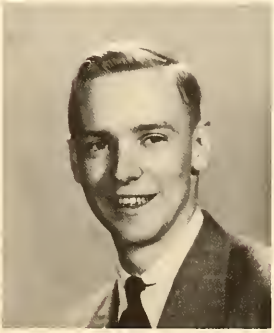

# *UNDERCLASSMEN*

LaVerne Aldrich
Sally Alexander
Pat Alger
Ella Mae Anderson
Patty Anderson
Kenny Atherton

Dudley Atwell
Marjorie Baganz
Florence Bevis
Nancy Black
Georgia Bloom
Wanda Broyles

Sylvia Bryant
George Campbell
Ruth Campbell
Everett Cass
Richard Castetter
Verle Chappell

Barbara Christenberry
Betty Clark
Ramon Clygenpeel
Carter Collins
Dee Cooley
Norma Cooper

Dick Creasey
Laura Cox
Bob Crumbo
Natisha Curry

## *Juniors*

Shirley Davis
Norma Jean Davis
Carol Dearinger
Marilyn Day
Dolores Dobson
Martha Douglas

Shirley Eaton
Bill Engel
Wilma England
Barbara Fanning
Patricia Farley
Jean Ferguson

Fran Fitch
Margaret Flack
Donna Folkening
Robert Gleanor
Bob Gronert
Bill Hannah

Norma Hart
Bob Hatt
Don Haymaker
George Hausz
Judy Heaton
Reba Hembree

Bill Henke
Betty Hignite
Judy Hissong
Denny Hogan
Barbara Holycross
Betty Horton

Stanley Horton
Mary Lou Hoy
Jack Hunter
Shirley Irwin
Carl Johnson
Vincent Johnson

Don Jones
Juanita Jones
Mabel Jones
Carl King
Bob Kistner
Renna Knipe

## *Juniors*

Ruth Laughlin
Nancy Long
Lawrence McCall
Bob McClintic

Carolyn McClure
Wayne McCord
George McClain
Eileen McQueen
Mary Lou Meneghini
Rosalind Miedema

Mary Lou Murr
Lionel Parrish
Richard Peck
Carol Perkins
Edith Piel
Peggy Pollock

John Prange
Vera Jean Price
Norma Reeves
George Reilly
Charles Reinhardt
Tom Richey

Bertha Rockey
Katie Ross
Virginia Schull
Carl Shank
Mary Lee Shaffer

Joann Schwier
Max Sharp
Sue Shaw
Jackie Shepard
Don Shipp

Patsy Shockley
Dianne Shoemaker
Betty Jo Smith
Gilbert Snyder
Jerry Staley

JoAnn Stufflebem
Jack Swem
Shirley Stroud
Betty Thurston
Fred Tielking

Marita Tunney
Thelma Turner
Joe Updike

## *Juniors*

Ruth Ann VanCleave
Loyce Wade
Joyce Warren
Hope Wells
Carol West

Dennis Whitaker
John White
John Wiese
Mary Williams
Rosemary Williams

Joann Windle
Laura Young
Donna Younk

Bob Anderson
Marilyn Anderson
Jim Applegate
Shirley Applegate
Charlotte Apple
Tom Baker

Vera Bangel
Betty Baganz
James Berry
Ruth Birch
Gloria Bird
Bill Black

Blanche Booze
Jack Borcherding
Dick Bray
Paul Brinkman
Bonnie Brown
Nellie Brown

Wilma Brown
Creth Brune
Don Brune
Barbara Bryant
Jim Buckhorn
Bill Byrkett

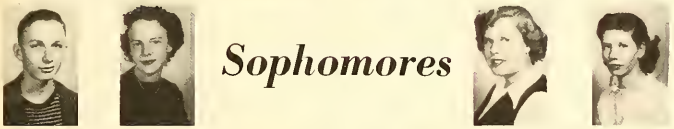

## *Sophomores*

Charles Campbell
Shirley Campbell
Judy Cass
Roberta Carrigan

Jean Chandler
Beverly Clark
Edith Clark
James Clark
Don Clyngenpeel
Jeanette Cochran

Joan Cogswell
Vernon Coller
Mary Collins
Barbara Cottingham
Bob Cox
Carl Cox

Judy Cummings
Paul Curtis
Dick Denny
Maurice Dewhurst
Darlene Dicks
Bob Dorn

Pat Driskell
Joe Edwards
Don Ehrgott
Russell Estridge
David Evans
Joan Ferguson

Jim Fish
Donna Fox
Marilyn Fredrick
Duane Gaddis
Frank Geiss
Sharon Gardner

Rose Gillespie
Bart Gish
Nellie Glazier
Neill Goff
Wesley Hall
Jim Hancock

Carolyn Hansing
Ruth Hardy
Martha Hawkins
Jim Hazzard
John Heckman
Gary Herron

Beryl Hoppes
Delores Horsley
Rose Huber
Jerry Huffman
Barbara Hughes
Bob James

Clara James
John Jarrett
Carl Jensen
Doris Jones

## *Sophomores*

Fritz Keithley
Mildred Kirk
Barbara Kissel
Shirley Knight
Bob Lanham
Jack Laslie

Richard Lowe
Pat Lucas
Delores Lynch
Don McCall
Charles McConnell
Harold McGuire

Pat McKinney
Arthur McPherson
Gene McRae
Eddie Mahurin
Joyce Martin
Sandra Martin

Charlene Matlock
James Mattingly
Elizabeth Mayer
Stanley Melton
Jack Merill

Shirley Miessen
Kenneth Miller
Martha Morris
Barbara Myers
Barbara Niemeyer

Jerry O'Brien
Richard Oldham
Jerry Pollard
Mavis Prince
Harold Prosser

Cedric Ransom
Ronald Reed
Chris Reimer
Maryann Richey
Mary Ann Rife

## *Sophomores*

Susy Robbins
Barbara Robinson
Marjorie Rodebeck

Don Rodewald
Robert Rogers
Margie Rosemeyer
Carol Ross
Jim Sorrell

Robin Scheid
Shirley Schilling
David Schmitt
Bill Sewell
Ann Shank

Jim Shirey
Bobbie Simpson

Sandra Smilko
Bill Smith
Ellen Smith
Margie Smith
Tommy Smith

Pat Snyder
Chester Sponsel
Barbara Springer
Kathleen Sprunger
Jackie Staub

Richard Stephenson
Patsy Strickler
Jean Strobel
Larry Strough
Georgia Swineford

John Tague
Wallace Tulauskas
Barbara Taylor
Cecil Thomas
Warren Todd

Iris Thompson
Louis Uberto
Carol Updike

## *Sophomores*

Eddie Utter
John VanSickle
Don Viehmann
Fred Voelksen
Patty Wall

Jack Walter
Mary Waterman
Barbara Wedding
Rosemary West
Loretta Wiseheart

Faye York

Edwin Adams
Alice Alderson
Pat Alderson
Frances Aldrich
John Anderson
Bob Anderson
Don Applegate

Donna Armitage
Doris Arnold
Edward Arnold
Shirley Bader
Catherine Ball
David Barksdale
Lester Beaver

Delores Bohannon
Gerald Boren
Pat Brann
Joyce Brannen
Keith Brattain
Eugene Brown
Roberta Brummett

Ann Brunke
Barbara Buchannon
Shirley Bullard
Virginia Bullock
Bob Bushouse
Bob Campbell
Johnny Cass

# *Freshmen*

James Castetter
Wilma Caudell
Judie Chambers
Charlene Chitwood
David Christenberry

Donna Clark
Mary Clark
Carolyn Collins
Thelma Cox
Charlotte Creekmore
Ronald Cross
Don Crouse

Carol Crumbo
Dick Danner
Duncan Davidson
Pat Dickinson
Betty Doughty
Shirley Dill
Eddie Depositor

Jean Dugle
Jerry Drew
Caroline Doty
Billy Duvall
Mary Duvall
Ralph Easterday
Florence Everts

Joyce Everts
Betty Ficklin
Catherine Fisher
Shirley Fields
Carol Fields
Clara Free
Bill Fultz

Bob Gardner
Terry Garing
Martha Geiss
Jack Gibson
Rhoda Gillespie
Doris Gray
Fred Gray

Jake Gumberts
Doris Haley
James Hatcher
Marvin Hauze
Martha Hawkins
Joyce Hickman
Virginia Highwood

Harvey Hodgin
Danny Hodson
Marlene Hoelzer
Kent Holdren
Helen Horton
Barbara House
Carl Ingalls

Eleanor Ingersoll
Dorothy James
Carol Sue Johnson
Don King
Charles Lehr
Dean Knipe
Veraith Lawyer

Carolyn Linke
Sharon Marshall
Wilma Lafary
Georgia Medlock
Gordon Meulen

## *Freshmen*

Jean Miller
Marilyn Metzger
Pat Miller
Maurice Monroe
Ruth Moore
Lucille Moulden
Allen Moore

Gloria McCall
David McClure
Elbert McConnell
Bob McConnell
Charles McCormack
Betty Mattingly
Sandra McCrory

Dorothy McMillan
Esther McCartney
Larry Newhouse
Tom Nichols
Janet Noah
Carole Oberting
Danny Owen

Sarah Parrish
Judy Parker
Darlene Paugh
Judy Piel
Manning Pierce
Carol Mastel
Dale Mayhall

Clinton Pierson
Sarah Pitt
Joyce Price
Herb Pruitt
Sheril Pruitt

Diana Pyritz
Pat Rafferty
Wanda Ransom
Richard Reagor
Marilyn Redman

Jackie Reasor
Gregory Richard
Richard Rife
Joan Reed
Marilyn Rode

## *Freshmen*

Donny Rodgers
Joan Ross
Robert Russell
Lucy Mae Sandlin

Jim Shaffer
Dale Schilling
Penny Scheid
Stanley Schill
Vera Schmidt

Hugh Smoot
Gerry Soreson
Dalton Smith
Kimmer Smith
Larry Smith

Rae Joan Smith
Ronny Sponsel
Henry Stiko
Keith Stites
Margaret Stevens

Dale Stephens
Byron Stitzer
Ronald Stoner
Nancy Stuart
Connie Sudorf

Phil Sullivan
Mac Swem
Barbara Tatum
Judy Terry
Shirley Tielking

Judy Thompson
John Tourpson
Beverly Tucker
Gerry Tucker
Joe White

Judy Updike
Sharon Voyles
Don Wagner
JoAnn Wampner

## *Freshmen*

Howard Ward
Pat Washburn
Judy Webber
Beverly Wells
Alice Williams

Joe Wilkerson
Riley Wilcoxer
Billy Wilson
Beverly Wilson
James Wright

Mary Wright
Mike Writt

# CLUBS AND ACTIVITIES

The motto of the **Alpha Hi-Y** is *"Clean Speech, Clean Sports, Clean Scholarship, and Clean Living.*

*Mr. Ralph Clevenger* is sponsor of the club. Officers are: Roger Oertel, president; Warren Sprunger, vice-president; David Olinghouse, secretary; Kenny McIntyre, treasurer; and Dwight Wever, Chaplain.

Throughout the year the club sponsors religious convocations, an Easter program, and participates in the school dances during the year.

The **Beta Hi-Y** is sponsored by *Mr. Irvin Dinn.* The officers of the club are (from left to right): David Schmitt, president; Bart Gish, treasurer; Tommy Baker, secretary; Stanley Melton, chaplain; Jerry Huffman, sergeant-at-arms; David Evans, vice-president; Neill Goff, corresponding secretary; and Mr. Irvin Dinn.

Officers and sponsor of the **Junior Hi-Y** are (from left to right): Jim Windle, vice-president; Charles Delello, treasurer; Mr. Roland Sprunger, Alan Sanders, president; and Eddie Lechner, secretary.

This year, as in the past, the **Mother's and Daughter's Annual Valentine Tea** headed the list of activities for the Warrenettes. The Club also worked with the Hi-Y on the dances during the year.

*Mrs. Myrtle Rodden* is the sponsor of the club. Officers are (from left to right): Shirley Pollard, Peggy Pollock, sergeant-at-arms; Rosalind Miedema, secretary; Jane Tossell, vice-president; Nadine Price, treasurer; Joann Mithoefer, president; and Carol Atkinson, chaplain.

The girls of the **Sunshine Club** are members of the ninth grade. Their sponsor is *Mrs. Elizabeth Middleton.* They plan and present religious programs. The girls also sold Christmas cards.

The officers of the Club are: Marlene Hoelzer, president; Mary Wright, recording secretary; Carolyn Doty, treasurer; and Barbara House, corresponding secretary. Also pictured are members of the club board.

The **Sunbeams** are the seventh grade girls. They, too, present convocations during the year and groom their members to become Warrenettes. *Mrs. Harriet Clark* is the teacher sponsor.

Officers are: Gyneth Sprunger, president; Virginia Thompson, treasurer; Viola Tague, reporter, Janice Marshall, secretary; and Donna Myers, vice-president.

The Junior Leaders are the Adult Leaders' helpers in **4-H Club** work. *Mrs. Lourene Dodson* and *Miss Henrietta Bixler* are the sponsors.

The officers pictured are: Frances Wilson, president; Mary Wright, treasurer, and Barbara Shewman, parliamentarian. Not pictured are Harvalee Hudson, vice-president; and Shirley Schilling, secretary.

*"For We Are the Builders of Homes"* is the theme of the **Future Homemakers of America.** This club throughout the year has taken several field trips.

Officers and sponsors are: Mrs. Lourene Dodson, Barbara Niemeyer, reporter; Marilyn Day, vice-president; Martha Morris, song leader; JoAnn Nichols, president; Marjorie Smith, secretary; Beryl Hoppes, treasurer; Jeanette Cochran, historian; and Mrs. Wanda Beeson.

*Mr. Walter Mourey*, agriculture instructor, is sponsor of the **Future Farmers of America.**

Officers of the club are: Norman Hale, president; Richard Schutt, vice-president; Verle Chappell, secretary; George Reilly, treasurer; Fred Voelksen, reporter, and Carter Collins, sentinel.

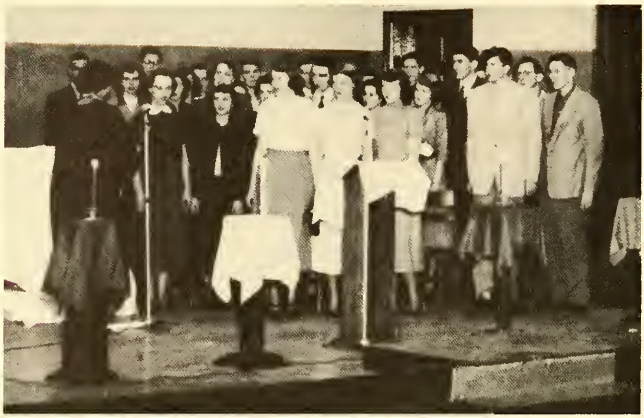

Character, service, scholastic standard, leadership, and citizenship are five standards upon which is based the selecting of members into the **Senior Honor Society.**

Pictured is the induction ceremony which was held March 6. **Reverend Charles Johnson** was the speaker.

Officers of the club are: Gaynelle VanSickle, president; Margaret Kirk, vice-president; Carol Waterman, secretary; and Jerry Steffey, treasurer. **Mr. Fred L. Pierpont** is sponsor.

Membership into the **Junior Honor Society** is based upon the same five standards as the Senior Honor Society.

**Mr. Samuel Cooper** is the sponsor of the club. Officers are: president, Marjorie Rodebeck; vice-president, Bart Gish; secretary, Shirley Schilling, and treasurer, Stanley Melton.

It is the aim of the **Student Council** to study established policies of Warren and assist in interpreting them to the student body.

The officers of the club are: Warren Sprunger, president; Mary Dammrich, vice-president; Jeanette Cochran, secretary; Alice Niemeyer, treasurer; and Dick Creasey, member-at-large. **Mr. Paul Hamilton** is the sponsor.

The **Senior Council** members pictured above are: (left to right) (front row) Barbara Roseberry, Frances Wilson, Gaynelle VanSickle, Carol Atkinson and Jane Tossell.

Pictured in the back row are: Jim Heller, Kenny McIntyre, Roger Oertel, Jerry Stevens, Paul Caudell, Bob Hogan and Warren Sprunger. **Mr. Fred L. Pierpont** is the sponsor.

The **Driving Club** under the leadership of *Miss Marjorie Forsyth* sponsored many interesting assemblies throughout the school year for the students who belong to the club.

Officers for the year are: Jim Heller, chairman; Walter Holzhausen, judge; Judy Githens, prosecuting attorney; Shirley Pope, secretary; and Lawrence McCall, sergeant-at-arms.

Also pictured are some of the members of the Driving Club.

There are approximately 40 members in the **Accuracy Club** which is sponsored by *Miss Lokile Hicks.*

To become a member of this club a student must type for ten minutes without error.

The officers change during the year. The students with the highest speeds are the officers.

The purpose of the **Y-Teens** is *"To grow as a person; to grow in friendship with all races, religions, and nationalities; to grow in the knowledge and love of God."*

*Mrs. Louise Riser* is the sponsor. The officers (from left to right): Shirley Miessen, president; Marjorie Rodebeck, vice-president; Beryl Hoppes, treasurer; and Judy Cass, secretary.

The **Girl's Athletic Association,** known as **G.A.A.,** is under the leadership of *Miss Barbara Lemke.* The girls of this club participate in dancing, basketball, volleyball and other sports.

Officers for the year are: Patsy Shockley, treasurer; Shirley Eaton, secretary; Shirley Pollard, president; and Darlene Dicks, vice-president.

This club has the same purpose, as the **10th Grade Y-Teens** have also sponsored convocations throughout the year. *Miss Barbara Lembke* and *Miss Florence Caldwell* are sponsors.

Officers are: Sally Robertson, treasurer; Judy Atkinson, secretary; Faye Hoppes, vice-president; and Korena Rockey, president.

The aim of the **International Honorary Quill and Scroll** is to promote interest in journalism. Membership is based upon scholarship, leadership, service and quality of writing. **Mr. Lee Pursley,** journalism adviser, is sponsor.

Each year Warren's chapter sponsors a public relations banquet to honor all organizations, agencies and institutions cooperating with educational activities at Warren.

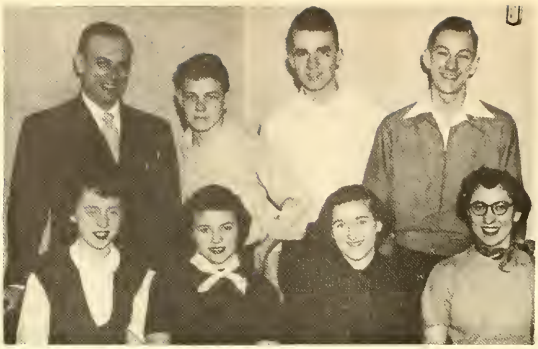

A new club at Warren this year is the **Junior Red Cross.** Officers are: Kathleen Ross, president; Rosalind Miedema, vice-president; Judy Cass, secretary and treasurer; Carol Perkins, reporter; and Patsy Shockley and Charles Reinhardt, delegates. **Miss Henrietta Bixler** is the sponsor.

Another new club at Warren this year is the **Pep Club.** To become a member of this club, a student must purchase a season ticket and then buy a black and gold beanie with Pep Club across the front of it. **Mr. Poul Poyne** is the sponsor of the club.

The **Photography Club** is under the sponsorship of **Mr. George Kaever.** Officers of the club are: president, Charles Schrader; vice-president, David Schmidt; and secretary and treasurer, Robin Scheid.

**United Party** workers parade around study hall in their attempt to defeat **Nationalist** and **Freedom Parties.** P.S. - they won.

**Mrs. C. E. Eash** lends a helping hand to the students at the bookstore in their need for school supplies.

The three wise men bring their gifts of myrrh, gold and incense to the cradle of the Baby Jesus during the annual Christmas program.

**Frances Wilson** working diligently at her daily task of keeping the school diary.

Fifteen juniors and nine seniors edited the Owl for the past year. Named editor-in-chief for the **1950-51 Owl** was Don Young. His assistant was Sylvia Bryant.

Shown above are staff-writers. They are: Bob Kistner, Ruth Campbell, Sylvia Bryant, Carl Johnson, Fran Fitch, Norma Jean Cooper, Bill Engel, Dennis Whitaker and Shirley Eaton.

Pictured in the above photo are: Sylvia Bryant, assistant editor, Doris Mitchell, Dorothy Lucas, page 3 editors, Wilmer Neal, page 4 editor, Margaret Kirk, page 2 editor and Marilyn Stevens, page 1 editor. At the right is **Mr. Lee Pursley,** journalism sponsor.

Marilyn Stevens was chosen as editor-in-chief of the **1951 Wigwam.** Assisting her was Margaret Kirk.

Taking the duty of senior editor was Estella Fetter. Doris Mitchell served as club editor and Dorothy Lucas and Yolanda Beery acted as activity editors. Don Young was sports editor and Connie Eply worked on the feature section while Pat Huntsinger served as faculty editor. Carol Atkinson and Jane Tossell took care of the underclassmen section. Business manager was Jerry Steffey and Joan Nichols worked with subscriptions. Photography was done by Charles Shrader and Loudermilk Studio.

Pictured above working on layouts, pasting and script are: Don Young, Alice Cook, Connie Eply, Margaret Kirk, Yolanda Beery and Dwight Wever.

Shown pasting and laying out the underclassman section are: Marilyn Stevens, Dorothy Lucas and Doris Mitchell.

# *Ten Minutes To Go . . . .*

*Ten Minutes To Go* before the **Senior Play** *"June Mad"* under the direction of **Mrs. Lola Pence.** Cast members included Yolanda Beery, Jerry Stevens, Jane Tossell, Kenny McIntyre, Margaret Kirk, Joann Mithoefer and Warren Sprunger. Others were: Jack Ebbeler, Conrad Eply, Shirley Bohannon, Roberta Featherstone, Dwight Wever and Jack Shircliff.

*"Our Miss Brooks"* was the play chosen by the junior class, also under the direction of Mrs. Pence. Peggy Pollack portrayed the part of Miss Brooks.

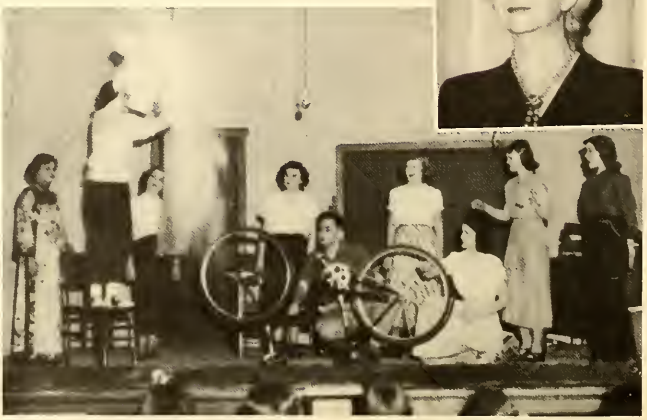

# *Valentine Tea*

Under the sponsorship of **Mrs. Myrtle Rodden** and the **Warrenettes,** the **Mother and Daughter Tea** was held on February 9th. The receiving line was headed by Mrs. Rodden, the officers of the club and their mothers. Music was provided by the school orchestra.

The theme of the musical program for the tea was *"Gustafson's Toy Shop"*. Program co-ordination and scripts were planned and written by Carol Atkinson, Yolanda Beery, Barbara Christenberry and Miss Kathleen Herght, choir director.

This year, for the first time, **sock-hops** invaded the Warren gym after the Pike and Broad Ripple basketball games. They proved to be such a success it was planned to have one after a night track meet.

Entertainment ability was displayed by the **French Can-Can Dancers** at one of the hops.

Mistletoe, a fir tree and holly wreaths gave a festive air to the **Holly Hop** held on December 20. Johnny Warren and his orchestra provided the music. The dance was sponsored by the **Hi-Y** and the **Warrenettes.**

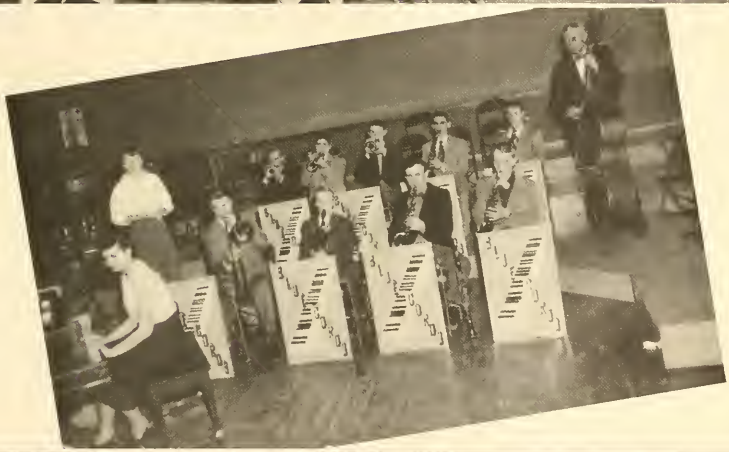

The 51 members of the **Senior Band** provided some real marching music at the home football and basketball games. They also played for the Fall, Mid-Winter and Spring Concerts. Much recognition should go to **Mr. Cecil Havens,** director, for tutoring his bandsmen to many firsts in the District and State Solo and Ensemble Contests.

Danceable dance music was provided for the students at the sock-hops by the **"Blue Cords".** Vocalist is Martha Morris and pianist is Estella Fetter.

Many enjoyable moments were also had for the listeners of the **School Orchestra.** Under the direction of **Mr. Paul Hamilton** they have played for various school activities and concerts. Some of the members also participated in the Mid-State Orchestra Festival.

The **Girls Concert Club** sang on the Circle at Christmas time and also sang for the Easter program. Kathleen Sprunger was accompanist.

Also performing for the Easter program were the 32 members of the **Boys Concert Club.** Pianist was Ruth Birch.

Their own production, *"Hilarious Holiday"* and the County Choral Festival are only two of the many concerts the choir has presented this year. Director of the **Senior Choir** is **Miss Kathleen Hergt** and the accompanist is Carol Atkinson.

# *Hilarious Holiday*

Colorful costumes and all kinds of dancing from tap to ballroom were featured in the **Choir Spring Musical,** *"Hilarious Holiday,"* on March 2. With tunes from several smash hits the plot centered around a host of college students down in the deep south at the Randolph's plantation. Writers of the script were: Carol Atkinson, Yolanda Beery, Barbara Christenberry and Miss Kathleen Hergt, director of the program.

The **Modrigal,** composed of Jack Ebbeler, Jerry Stevens, Peggy Pollock, Carolyn McClure, Mary Dammrich, Jane Tossell, Jack Swem and Warren Sprunger, entertained many people and students with their singing. They performed at many school convocations and programs outside of school.

# *M O O D S &*

Big Chief Bob McClintic and Martha Morris with the three little Indians - Jim Sonell, Jerry Huffman and Bob Simpson.

Half of the Four Chips - Larry Tetterrow and Delbert Morris.

**Gypsies from Romany** - Front Row left to right, are: Jerry Staley, Shirley Eaton, Delores Dobson, Carol West and Bertha Rockey. Back Row: Don Shipp, Everett Cass, Charles Ashley, Lawrence McCall and Bill Hannah.

# *MELODIES*

Portraying **Snow White and the Seven Dwarfs** in the 7th and 8th grade act were: (left to right) David Stuvel, Kenneth Groenert, Gyneth Sprunger, Robert Cavin, Loyd Hern, (kneeling) Billy Russell, Don Mann and Harry Smith.

Mary Dammrich and Roger Oertel with the **"I Cain't Say No"** chorus (left to right) are: Alice Niemeyer, Connie Epley, Jim Heller and Dorothy Lucas.

A half dozen lolly-pops from the sweet shop - Beverly Wimmer, Judy Updike, Anne Brunke, Nancy Stewart, Eleanor Ingersoll, Sharon Marshall, Carolyn Collins and Judy Terry.

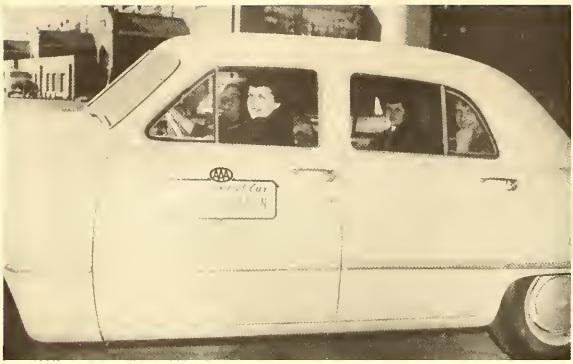

Mary Rogers attempts to maneuver the training car into a parked position instructed by Mr. Herman Nolte who is the driver training teacher.

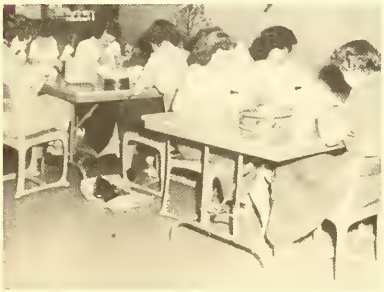

The **Home Arts Class** bend to their tasks as they hurry to finish one of their many projects of the past school year.

One of the **Girls' Gym Class** prepares to get instructions from **Miss Barbara Lembke,** new gym mentor for the past year.

Bill Stiefel and Alfred Clark demonstrate the sales techniques in the **Distributive Education Class.** Under the instruction of **Mr. Harold Freeland** they learn the fundamentals of retailing work and also earn their credits by working after school.

# *remember:*

**SOMEBODY PLAY THE CELLO - THIS IS A SAD STORY**

**All the things that went into high school life -- the kids and clubs and teachers and about everything. It would start in the A. M. on a bus -- *remember:***

**The processions around study hall.**

**The drowsy mornings.**

**The locker thot was ample but not quite.**

# *remember:*

The class bells and scramble to and from.

That chem' "atmosphere".

The cafeteria gossip sessions.

# *remember:*

The convocations and pep sessions.

The concerts and dances and games.

The winning

And the losing

# *remember:*

The days of hard work on productions.

The days of relaxation.

And the days of fooling around that made it all a great life.

**REMEMBER?**

Senior Roger Oertel romps under the basket for a pair of points as the Warriors defeat Greenfield, 65-53. Bob Hage and Wayne McCord are among the hopeful onlookers.

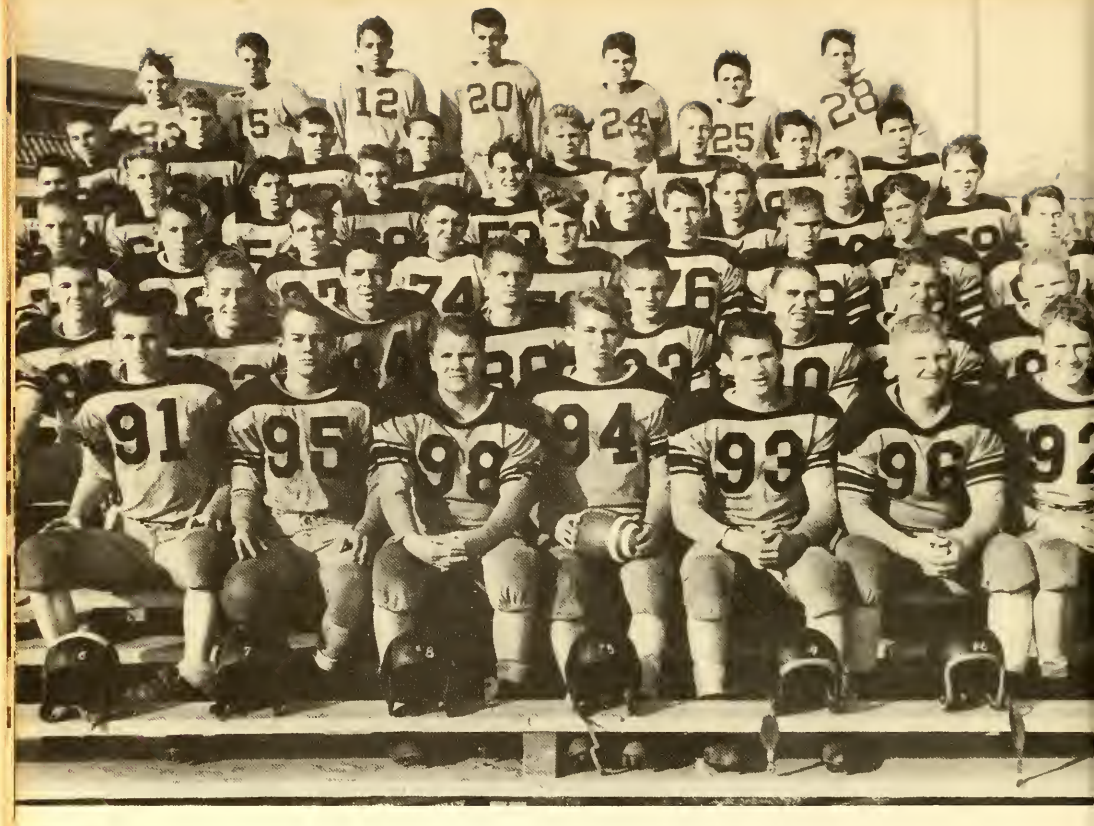

# *Gridiron Warriors, 1950*

## *The Big Chief*

**Coach *Vaughn Wood*, who has completed eight seasons as Warren's head football coach, seems deeply engrossed in conversation with the mythical figure seated next to him. However, this interested listener, with a football for a head, is not likely to pick up the finer points of the gridiron sport as rapidly as did Coach Wood's real quarterbacks of the past season.**

Don Brune (72) rushes up to stop a Noblesville player after a short gain. Other Warriors in pursuit are Wayne McCord (91) and Jerry Steffey (98).

Jim Shirey and another Warren player drop a Lawrence runner as Kenny Brown (69) charges in to help on the play.

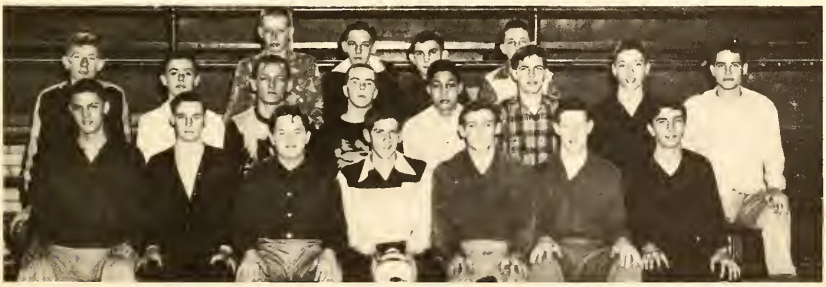

## *Frosh*

| W.C. | | Opp. |
|---|---|---|
| 19 | Shortridge | 0 |
| 19 | Lawrence | 0 |
| 12 | Southport | 20 |
| 6 | Pike (Reserves) | 7 |
| 26 | Howe | 6 |

## *Reserves*

| W.C. | | Opp. |
|---|---|---|
| 12 | Broad Ripple | 0 |
| 7 | Washington | 12 |
| 0 | Ben Davis | 18 |
| 12 | Franklin Twp. | 0 |
| 18 | Beech Grove | 0 |
| 6 | Howe | 26 |
| 27 | Lawrence | 0 |

**Jack Burton, 80, carries the ball around left end for a short gain against Noblesville. Warren players coming up to help on the play are Walter Holzhausen, 96, Jerry Steffey, 98, and Harold McGuire, 83.**

### *Warriors Break Jinx, Gain 0-0 Deadlock In Opener*

The Warriors traveled to Roosevelt Stadium for their traditional season opener with Southport. The hosts were defending county champions, having scored ten straight victories the year before. The Warriors had gained but two wins and one tie in competition since 1936. Both lines played brilliantly. Southport established a first down on Warren's one-foot line in the fourth quarter but were then stopped cold. An earlier Cardinal touchdown bid was ended by Jack Burton's interception on the four-yard line.

### *Mastery Over Visiting Tigers Is Retained*

The Warriors opened their home season, winning, 30-6, in the third of a series with Greenfield's Tigers. Warren had previously won by scores of 27-0 and 42-6. Sophomore Jim Shirey stole the show with an 82-yard runback of the kickoff following Greenfield's fourth-quarter score. The Tigers had scored following a blocked punt, but the game was already beyond recall. Charles Huffman scored twice, once after pulling in a wobbly pass originating from the Warrior 48. Jack Burton and Wayne McCord also added six-pointers.

### *Warriors Besmirch Champ's Record With 7-7 Draw*

The Warriors were next called upon to stop county championship-bound Ben Davis. The Giants were to complete their first unbeaten season, but the Warriors blotted their record before a near-capacity home crowd. A third-quarter pass play sent the Giants ahead, 7-0. But Quarterback Huffman was clicking with his passes, finally hitting Bill Henke in the end zone. The Warriors outplayed the champs most of the way, throwing up a solid defense, outdowning them, 6 to 2, and intercepting five passes while Huffman completed 4 of 10 himself.

### *Flashes' Passing Attack Fails To Stop Warriors*

Warren, never a loser to Franklin Township in their post-war rivalry, notched another victory, 19-0, on the Flashes' gridiron despite the potent passing of Franklin's Phil Wampler, who passed for nine first downs during the evening. The game was still young when Bob Hogan scooted through center for five yards and six points. Before the half was over, Wayne McCord had pulled in a stray pass and raced back 40 yards for another TD. Jack Burton had an even longer journey for his score, racing 50 yards off tackle in the third period.

**Charles Huffman, 84, lugs the ball while pursued by three Noblesville players. Harold McGuire is sprawled on the ground and Bill Hannah, 95, is pictured in the background.**

### *Surprising Hornets Extinguish County Title Hopes*

The unbeaten skein of the Warriors came to a premature end when Beech Grove produced a 6-0 upset. It was the first loss ever to the Hornets and ended a hope for a 1950 county championship. After a scoreless deadlock in the first half, Beech Grove took the second-half kickoff and scored before relinquishing the ball. Two successive Hornet passes accounted for a total of 41 yards and six points. Warren later fumbled away several promising counter drives.

### *Small But Speedy Bears Score 18-7 Victory*

The Warriors bowed next to their old rivals, Lawrence Central. The small, fast-moving Lawrence backfield romped through gaping holes in the Warren line. An intercepted pass led to the Bears' first touchdown by Gar Walsmith. The tribe yielded to another score when a bad punt rolled out on the Warrior 33. With the score 18-0, Huffman launched some precision fourth-quarter passing. The drive started from the one-yard line. He connected seven of eight times, and the Warriors had their only points.

### *Unbeaten Noblesville Adds To Deterance*

Noblesville's Millers, one of the three unbeaten, untied teams in the state in 1950, almost saw their streak cut short by the Warriors, but prevailed, 25-12. It was the last home game for nine seniors on the team. Quarterback Charles Huffman and Halfback Jack Burton combined their talents for a pair of touchdowns, Burton took a handoff from Huffman in the opening minutes for the first score and then pulled in a pass heaved by the Quarterback in the third period.

### *Revenge-Minded Howe Annexes 48-0 Victory*

Howe's Hornets proved they were anxious to forget about the 13-0 upset dealt them by Warren in 1949. Leo Ahearn, who had missed a sure chance to land a position on the all-city team because of an injury, was back in old form at halfback. He just missed scoring Howe's first of seven touchdowns when tackled just short of the goal line but had latereled to Jack Melli who scored. Howe had far too much power, but in the all-time series between the two schools, Warren has gained 4 victories and one tie in in eight starts.

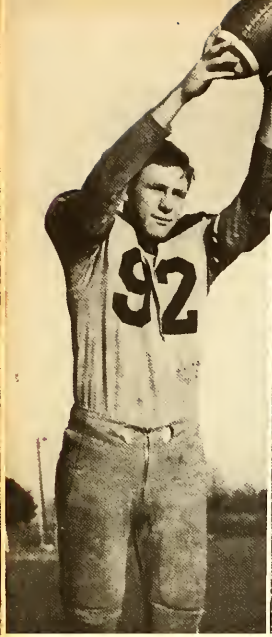


OERTEL

WIESE

BURTON

McCALL

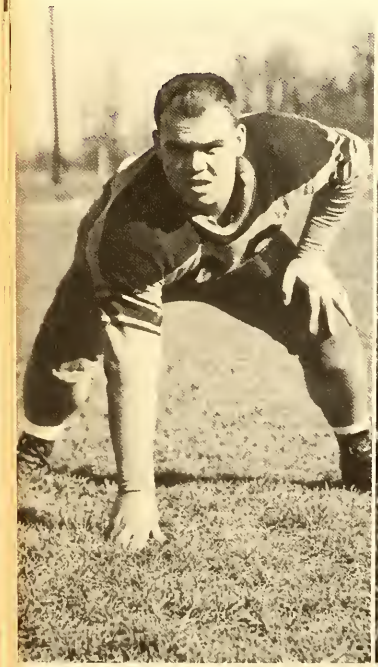

HUGHES

HOLZHAUSEN

HANNAH

***SHIREY*** ***HUFFMAN*** ***HOGAN*** ***McCORD***

***OLINGHOUSE*** ***STEFFEY*** ***BROWN***

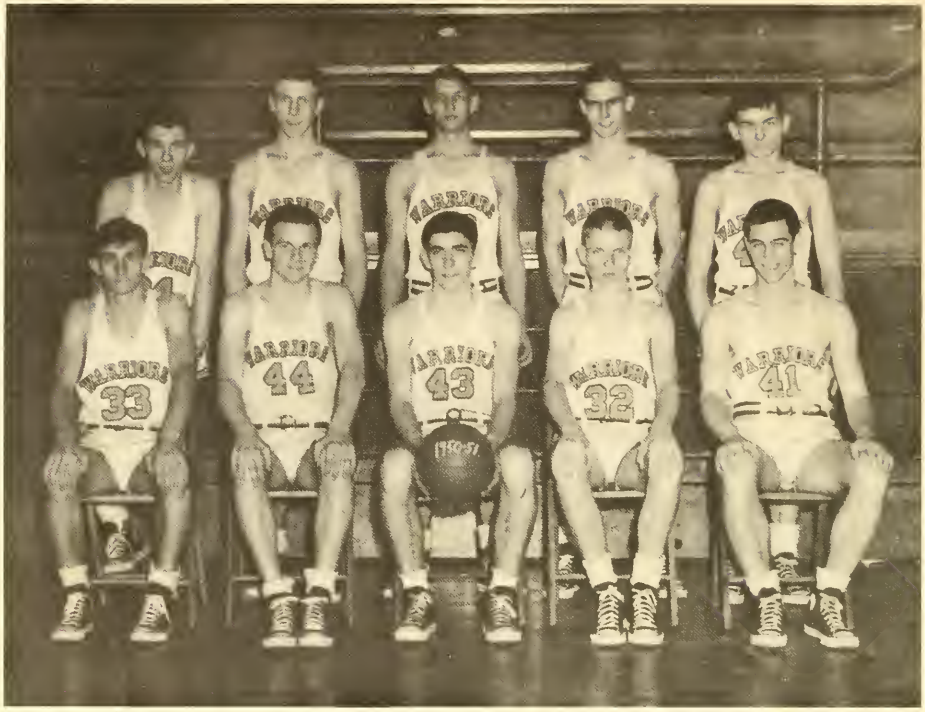


# *On the Hardwood, 1950-51*

For a while, the crepe-hangers had a banner year in 1951. (This year's edition of the Warriors attained but four victories in 20 starts. The pessimists were patting themselves on the back when the Warriors picked up a 10-game losing streak left over from the 1949-'50 nightmare and extended it to 19 straight before Pike was finally beaten, 52-48.

The jeers of the skeptics choked in their throats when three more victories were added to the record in the last month. Even Ben Davis and Cathedral had difficulty forcing a weak smile when they gained close decisions in county and sectional tourneys, respectively. Two other powerful city teams, Broad Ripple and Washington, were all but upset during the Warriors' renaissance.

In April, it was announced that Coach Ralph Clevenger would not return next year to the coaching job he had held since 1936. Despite the won-lost record, followed by this surprising news, there were several cheerful aspects to the season.

In the first place, senior Bob Hage lapped up many venerable Warren scoring records, some of which had been aging like fine wine since they had been set by the players of Mr. Walter Mowrey's starstudded teams of the 1920's.

Secondly, the Warriors snapped their losing streak against their old rivals, Lawrence Central. The Bears were county finalists in 1951, but on February 10th, the Warriors gained sweet revenge for past defeats, by embarrassing Gar Walsmith and Co. on their home floor, 55-45.

However, the brightest aspect of the season was the promising outlook for the future. In addition to Hage, the team was to lose only two lettermen - forward Roger Oertel and reserve guard Warren Sprunger. Neither Oertel or Sprunger had landed a position on the varsity until their senior year, and both came through impressively, expecially during the last half of the season.

Other members of this year's varsity, who happily enough, will be back next year include juniors Wayne McCord, Bill Henke, John Wiese and John Prange; and sophomores Cedric Ransom, Jim Fish and Don Brune. However, some of these boys may be hard-pressed to hold their positions because Coaches Paul Payne and Vaughn Wood of the reserve and freshman teams, respectively, came up with some top-notch prospects.

These are the boys who will write the next exciting chapter in Warren Central basketball history. Warren's other rivals in county basketball, Franklin Township and Southport, saw their strong '51 teams wiped out by graduation.

And so the Warriors are ready to move back into the spotlight, and soon the local gym will again be jammed to capacity as it was when Warren had its last great teams in 1947 and 1949.

The 1951 senior class will not be able to share personally in any future triumphs on the basketball floor. But many of our number will be standing around the bonfire which will be blazing at 901 North Post Road on Saturday night, January 18, 1952 to help cheer - THE 1952 MARION COUNTY CHAMPIONS.

# *B-Squad*

Mr. Paul Payne again served as coach of the **reserve squad** pictured to the left. Players in the front row are, left to right, Jim Hancock, Jack Merrill, Jerry Huffman and Don Viehmann. In the back row are: Coach Payne, Charles McConnell, Jim Shirey, Carter Collins and Larry Strough.

# *Frosh*

Members of the **freshman team** shown in the front row are: Mac Swem, Eddie Depositar, Harvey Hodgin, Allen Moore, Bob Anderson, Mike Writt and Coach Vaughn Wood. In the back row are: Charles McCormack, Tommy Nichols, Marvin Hausz, James Shaffer, Dannie Hodson and David Barksdale.

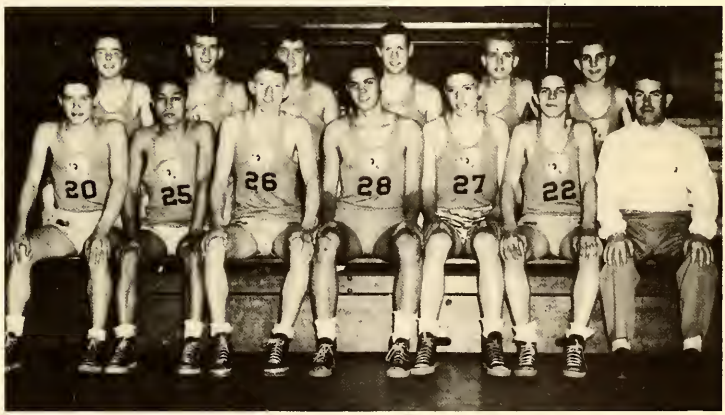


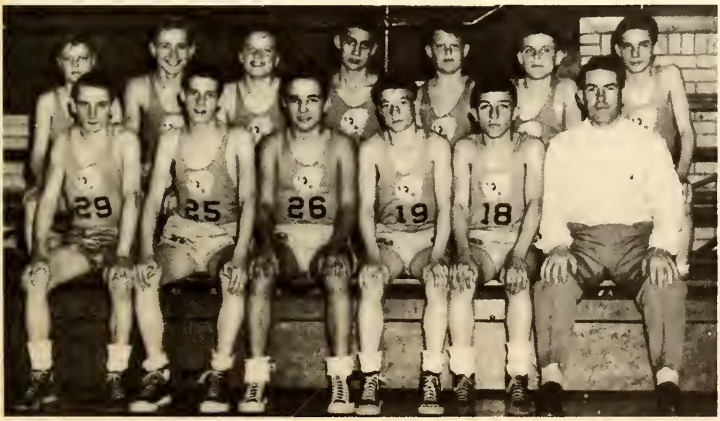


# *Eighth*

On the **eighth grade squad** this year are, left to right: Jim Windle, Alan Sanders, Harry Hurt, Jerry Cogswell and Charles Delello. In the back row are: Bob Clay, Ed Lechner, Jack Sandlin, Don Ramsey, Charlie Dorrel, Roger Myers and Wes Boyce. Not shown is LeRoy Medcalf.

# They Hold Records--In Scoring and Length of Servic

Senior Bob Hage, pictured above, completed his second season of varsity play this year, leaving behind some records which may be unequaled for some time. Although the Warriors of 1950-51 had a poor season, Hage broke at least ten principal records. His 35 points in the Greenfield game were the most ever made by any player on any Marion County school outside the city. During the entire season, he scored 354 points, a 17.7 average, both new marks for Warren. His 27 points against Cathedral was the greatest total ever made by a Warrior in sectional play.

Coach Ralph Clevenger completed 15 years of coaching at Warren before he was replaced at the end of this season. Mr. Clevenger's main disappointment was being unable to bring the county championship back to Warren. He brought both good and bad teams into tournament action, but the coveted title always eluded him. This year, a heartbreaking 41-40 loss to Ben Davis jolted the title bid again. Since the new coach will inherit seven returning lettermen in 1952, plus a promising group from the reserve and freshman teams, that long awaited trophy may not be long in coming.

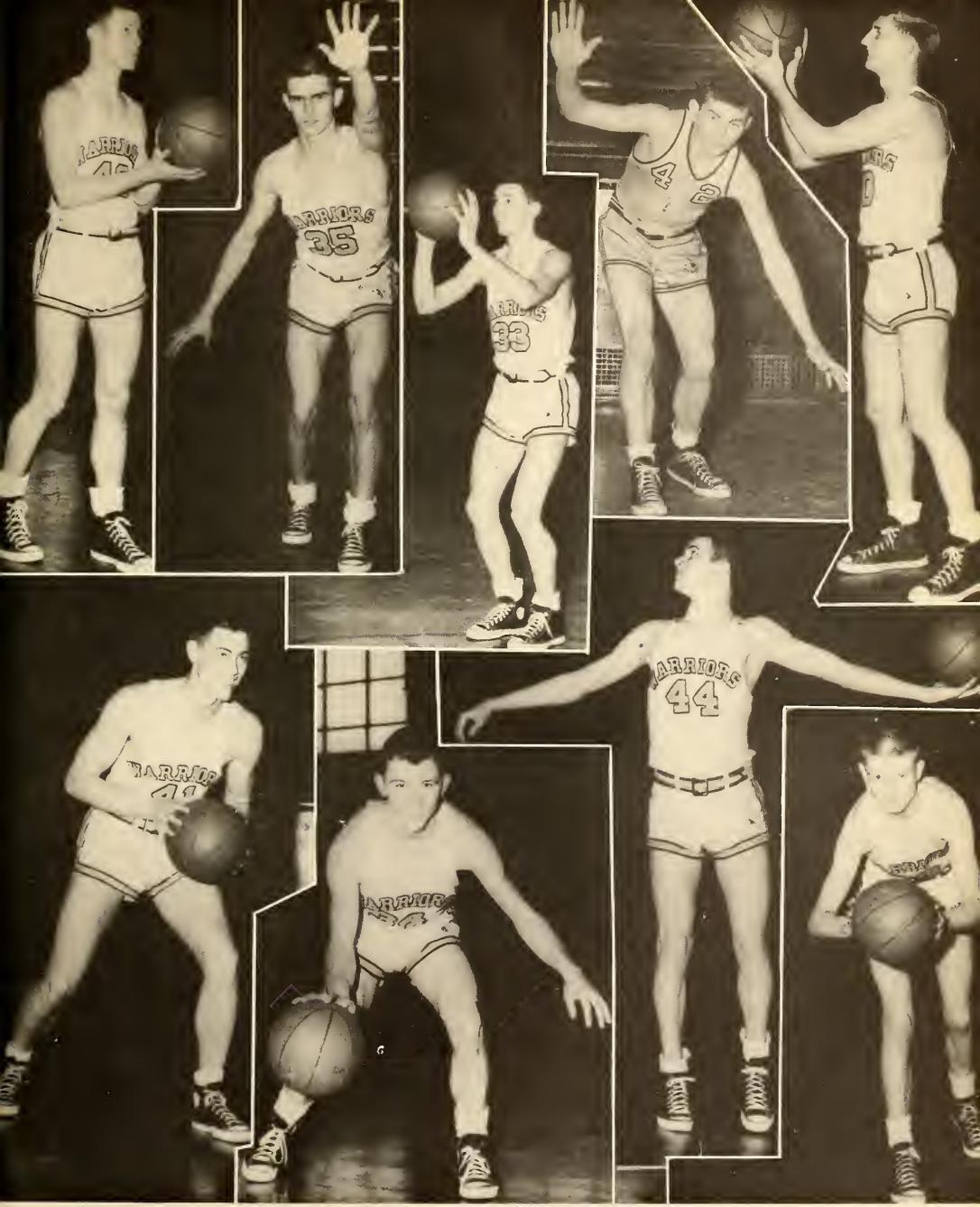


The other nine members of the **1950-51 Warren Central basketball varsity** are pictured above. In the top row, left to right, are: Roger Oertel, Bill Henke, Cedric Ransom, Don Brune and John Wiese. Pictured in the bottom row, left to right, are: Jim Fish, Warren Sprunger, Wayne McCord and John Prange. In addition to Bob Hage, Oertel and Sprunger were seniors.

Upper Left ... Bill Henke would like to erase that one-point deficit on the scoreboard against the Greenfield Tigers ... Upper Right ... And here's Bill up to some more mischief... Lower Left ... Warren Sprunger scored on this sensational shot as Warriors beat Lawrence, 55-45 ... Lower Center ... Bob Hage and Roger Oertel swat at a rebound in the Greenfield game ... Lower Right ... Oertel lets fly as Speedway falls.

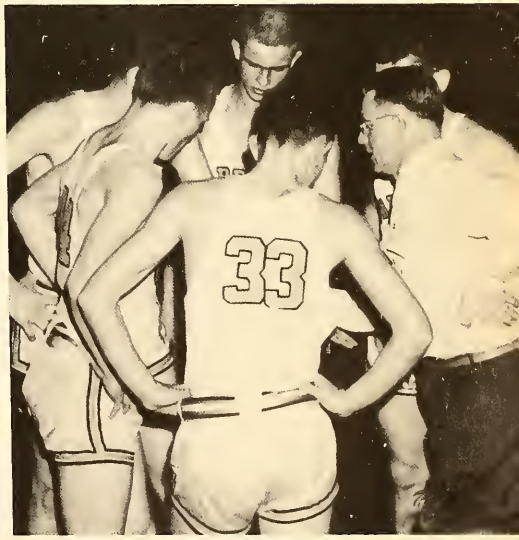

Upper left ... "Shall we dance?", a Greenfield opponent asks Wayne McCord ... Upper Right ... Manual's Dick Nyers and Hage, highest city, county scorers ... Left Center ... "We won!" - Hage and McCord after the Pike game ... Right Center ... "Let's talk this over" ... Lower Left ... McCord grabs a rebound as a Manual elbow pokes Hage ... Lower Right ... Hmmm, What's This? ... Oertel and two "unidentified" players scramble for ball.

# Track

The county track champions for 1951 are shown above. They are, front row - left to right: Mr. Ralph Clevenger, Richard Peck, Wayne McCord, George Reilly, Roger Oertel, Carter Collins, Bill Black, Jack Laslie, Bill Henke, and Mr. Walter Mowrey. Second Row: Bill Smith, Don Brune, Jim Sorrell, Jimmy Hancock, Tom Pollard, John Prange, Cedric Ransom, Bill Hannah, Ronnie Reed, Jim Applegate and Verle Chappell. Third Row: Jim Heller, Mike Writt, Jim Fish, Allen Moore, Harvey Hodgin, Ronnie Hoff, Jerry Steffey and Mr. Vaughn Wood.

"Wait 'till next year" the unfaithful droned as the Warriors prepared what was expected to be a futile attempt to defend their Marion County championship at Washington High School, April 25th. The Tribe had copped seven consecutive county titles since 1944, but all those who had scored points for the locals in the 1950 meet had graduated.

However, Coach Walter Mowrey, who always figures his team will lose anyway, was no more pessimistic than usual as the meet opened on a windy, rainy afternoon at Washington. A fifty mile an hour headwind raced out of the southwest, blowing the high hurdles about like toothpicks, and intermittent billows of dust and drops of rain swept through the uncomfortable crowd and the assembled tracksters. It was this time that the upstart underclassmen of the Warriors chose for their moment to shine.

It was an uphill battle all the way. The Warriors pulled into a surprising lead as George Reilly and Roger Oertel raced to surprise victories in the mile and 440. But the heir apparent to the county title, Ben Davis, was keeping pace although Bill Black and Carter Collins added blue ribbons in the pole vault and the 220. The Warriors trailed Ben Davis, 30-29 before the mile relay and 36-33 after that event.

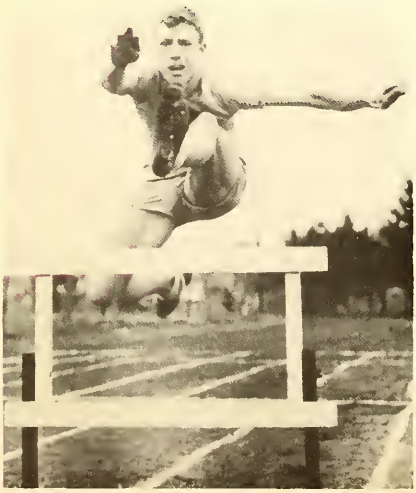

Then the victory came almost too easily. The half-mile relay team, anchored by swift Carter Collins, swept to a second place finish in the half-mile relay and added the six points needed for a 39-36 victory. In the same event, Ben Davis staggered in an ignominious seventh.

And so the surprised crowd filed out of the darkening field. All that was left now was the rising wind, and a drenching rainstorm which followed in the darkness. There was also an echo - an echo of cheers being given to s spirited group of underclassmen - not a great team perhaps, but a champion nonetheless.

| | | | |
|---|---|---|---|
| April 3 | 59 | Ben Davis | 77½ |
| | | Lowrence | 17½ |
| April 13 | 43 | at Washington | 73 |
| April 17 | | at Southport, Attucks | |
| April 20 | | Indpls. Relays | |
| April 25 | | County Meet | |
| April 28 | | Kokomo Relays | |
| May 1 | | Howe | |
| May 4 | | Manual | |

Roger Oertel (left), was the leading senior point-getter in 1951.

# *Baseball*

Shown above are the leading stalwarts of the 1951 baseball team. Front row, left to right are: Coach Paul Payne, Larry Strough, Warren Sprunger, Don Viehmann, Denny Hogan, Jerry Huffman and Jack Merrill. In the back row are: Bob Hage, Jack Burton, Charles Huffman, Lawrence McCall, Jack Walters and Bob Hogan.

| | |
|---|---|
| April 27 | Greenfield |
| 30 | at Charlottesville |
| May 3 | at Beech Grove |
| 7 | at Franklin Twp. |
| 10 | Ben Davis |
| 14 | at Southport |
| 22 | Lawrence |
| 24 | at Howe |

Baseball prospects were the brightest in years as the 1951 season started. Baseball was still comparatively new to the Warriors, but it is expected that Warren will soon become a power on the diamond within short time.

For the first time this year, a tourney was being planned to determine a county champion.

Leading performers for the 1951 tribe are shown below. Left to right, they are: Bob Hogan, catcher Warren Sprunger, shortstop Jack Burton, and first baseman Bob Hage. All are seniors.

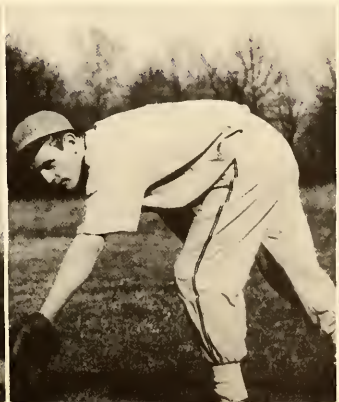

**Coach Walter Mowrey** has served as athletic director at Warren since the school was built in 1924. In the capacity of track coach, he has guided Warren to 14 Marion County Championships. Also, he accounted for four county titles in cross country and two in basketball before he resigned as coach of the hardwood sport in 1936.

Pictured whooping it up in the above picture as the Warriors stage a rally are cheerleaders Dot Howard, Dot Lucas and Alice Niemeyer.

Bob Dorn, Verle Chappell and Charles Smith (below) served as student managers for the Warriors during the 1950-51 athletic season.

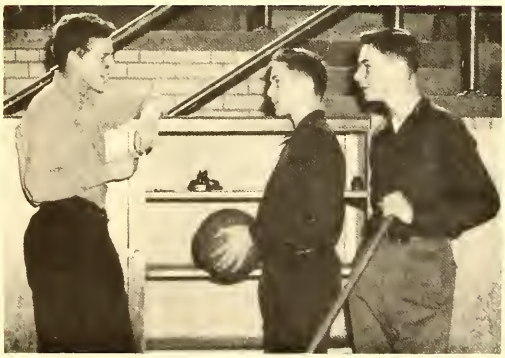

Members of Coach Walter Mowrey's **cross country team** shown below are (left to right): Tom Pollard, Charles Smith, Frank Geiss, Lionel Parrish, Jim Sorrell, Dick Peck and George Reilly.

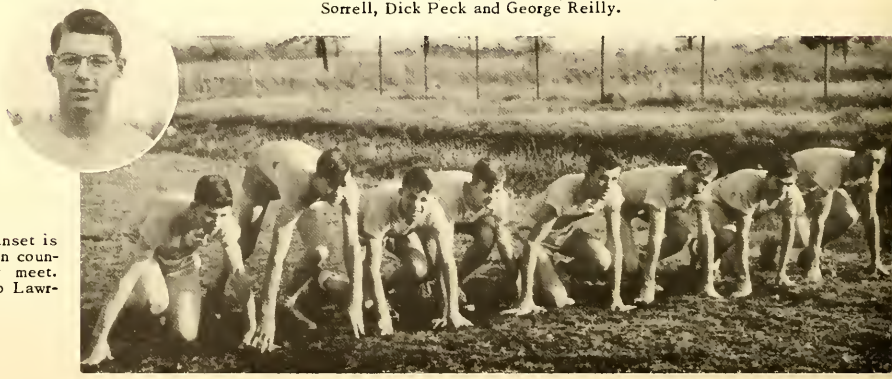

Shown in the inset is John Reilly, first in county cross country meet. But Warren lost to Lawrence, 27-28.

ACREE, Philip
2514 N. Pasadena

ADAMS, Edwin
6147 E. 34th St.

ADAMS, Leroy
1465 S. Emerson Ave.

ADDISON, Sharon
5027 Southeastern Ave.

ALDRICH, Frances
1753 Sloan Ave.

ALDRICH, LaVerne
1753 Sloan Ave.

AHLDERS, Edwin
P. O. Box 10

ALDERSON, Alice
R. R. 9, Box 400

ALDERSON, Pat
5519 E. 19th St.

ALEXANDER, Dorothy
5020 E. Iowa St.

ALEXANDER, Sally
6750 E. Reymond

ALGER, Pat
R. R. 11, Box 291-6

ANDERSON, Bob
934 Eaton Ave.

ANDERSON, Robert
317 N. Cecil

ANDERSON, John
4850 E. Terrace

ANDERSON, Marilyn
934 N. Eaton

ANDERSON, Norma
4850 E. Terrace

ANDERSON, Patty
6101 E. 34th St.

APPLE, Charlotte
6316 E. 26th St.

APPLEGATE, Don
R. R. 9, Box 577

APPLEGATE, Jim
R. R. 9, Box 385

APPLEGATE, Shirley
R. R. 9, Box 577

ARMITAGE, Donna
Box 127, Cumberland

ARNOLD, Edward
R. R. 9, Box 187

ASHLEY, Charles
950 N. Gibson

ATHERTON, Kenneth
22 N. Harbison

ATKINSON, Carol
2230 N. Arlington

ATWELL, Dudley
2992 N. Arlington

BADER, Lillian
R. R. 10, Box 528

BADER, Shirley
R. R. 10, Box 528

BAGANZ, Betty
1217 S. DeQuincy

BAGANZ, Marjorie
1217 S. DeQuincy

BAKER, Tom
3915 N. Wallace Ave.

BALL, Catherine
R. R. 12, Box 570

BANGEL, Vera
R. R. 11, Box 290

BARKSDALE, David
1848 N. Basil

BEAVER, Grace
2295 N. Edmundson

BEAVER, Lester
2295 N. Edmundson

BEERY, Yolanda
2710 N. Arlington

BERRY, James
3735 N. Arlington

BEVIS, Florence
5448 E. 21st St.

BIRCH, Ruth
3615 N. Leslie

BIRD, Gloria
1242 S. Irvington Ave.

BLACK, Bill
R. R. 11, Box 297-N

BLACK, Nancy
Cumberland

BLANCHARD, Joyce
435 N. Post Road

BLOOM, Georgia
114 N. Burbank Road

BOHANNON, Delores
R. R. 10, Box 48

BOHANNON, Shirley
R. R. 10, Box 48

BOOZE, Blanche
R. R. 5, Box 539

BORCHERDING, Jack
921 N. Harbison

BOREN, Gerald
3620 Shadeland

BRANNEN, Joyce
2249 N. Leland

BRATTAIN, Keith
18-2 Englewood Drive

BRAY, Richard
5013 E. Iowa

BRINKMAN, Paul
R. R. 11, Box 28-S

BROWN, Bonnie
9220 E. 10th St.

BROWN, Ermol
5430 E. 30th St.

BROWN, Eugene
1314 S. Hawthorne Lane

BROWN, Kenneth
1603 S. Spencer Ave.

BROWN, Nellie
R. R. 11, Box 297-M

BROWN, Wilma
1503 S. Spencer Ave.

BROWNING, Jimmie
2224 N. Spencer Ave.

BROYLES, Wanda
R. R. 11, Box 345-C

BRUMLEY, Russell
2460 Hawthorne Lane

BRUMMETT, Roberta
2704 N. Butler Ave.

BRUNE, Creth
R. R. 11, Box 309-1

BRUNE, Don
R. R. 11, Box 309-1

BRUNKE, Anne
6711 E. 10th St.

BRYANT, Barbara
3330 N. Downey Ave.

BRYANT, Sylvia
3330 N. Downey Ave.

BUCHANNON, Barbara
3705 N. Ritter Ave.

BUCKHORN, Jim
60 N. Saleston St.

BULLARD, Shirley
R. R. 5, Box 615

BULLOCK, Virginia
Box 18, Cumberland

BURTON, Jack
4749 Southeastern Ave.

BUSHOUSE, Bob
6990 E. 21st St.

BYRKETT, Bill
5618 E. 21st St.

CAMPBELL, Charles
R. R. 11, Box 268

CAMPBELL, Bob
155 N. Franklin Rd.

CAMPBELL, Dorliss
7800 E. Washington St.

CAMPBELL, George
R. R. 11, Box 268

CAMPBELL, Robert
155 N. Franklin Rd.

CAMPBELL, Ruth
R. R. 10, Box 498

CAMPBELL, Shirley
Box 184, Cumberland

CARRIGAN, Roberta
2507 N. Pasadena

CARROLL, Mary
2743 N. Butler Ave.

CARTWRIGHT, Phillip
5202 E. Terrace Ave.

CASTETTER, Richard
2230 N. Ritter Ave.

CASTETTER, James
2230 N. Ritter Ave.

CASS, Everett
Box 118, Cumberland

CASS, Johnny
Box 118, Cumberland

CASS, Judith
Box 118, Cumberland

CAUDELL, Paul
1848 Routiers St.

CAUDELL, Wilma Jean
6909 E. 38th St.

CHAMBERS, Judy
3210 N. Layman

CHANDLER, Jean
R. R. 11, Box 297-C

CHAPMAN, Joan
8643 E. Washington St.

CHAPPEL, Verle
R. R. 11, Box 309-N

CHITWOOD, Charlene
R. R. 9, Box 574

CHRISTENBERRY, Barbara
5834 E. 20th St.

CHRISTENBERRY, David
5834 E. 20th St.

CLARK, Alfred
R. R. 9, Box 294

CLARK, Betty
1344 S. Denny

CLARK, Beverly
24 S. Rosemere

CLARK, Donna
R. R. 11, Box 487-M

CLARK, Edith
R. R. 9, Box 294

CLARK, James
1344 Denny

CLARK, Mary
1344 Denny

CLYNGENPEEL, Donald
1623 E. 16th St.

CLYNGENPEEL, Ramon
5623 E. 16th St.

COALTER, Houston James
7501 E. Washington St.

COCHRAN, Jeannette
6200 Brookville Road

COGSWELL, Joan
R. R. 10, Box 441

COHRON, Darrel
R. R. 10, Box 17-S

COHRON, Harrel
R. R. 10, Box 17-S

COLLER, Vernon
5335 E. 38th St.

COLLINS, Carolyn
1248 Bonar

COLLINS, Carter
R. R. 12, Box 548

COLLINS, Mary
R. R. 11, Box 360-M

COOK, Alice
2060 Puscilla

COOLEY, Dee
R. R. 11, Box 270

COOPER, Norma
851 E. Washington St.

COTTINGHAM, Barbara
R. R. 11, Box 536-C

COWAN, George
R. R. 9, Box 452

COX, Carl
5715 E. 30th St.

COX, Laura
5715 E. 30th St.

COX, Robert
6550 E. 16th St.

COX, Thelma
202 S. Routiers

CREASEY, Dick
959 N. Gibson

CREEKMORE, Charlotte
1934 N. Audubon Rd.

CROSS, Ronald
3694 Saddlier Dr.

CROUSE, Don
5621 E. 16th St.

CRUMBO, Carol
7032 E. 10th St.

CRUMBO, Robert
134 N. Herbison

CUMMINGS, Judy
7800 W. Beechwood Rd.

CURRY, Natishia
R. R. 11, Box 308-R

CURTIS, Paul
2117 N. Butler Ave.

DAMMRICH, Mary
9030 E. Washington St.

DANNER, Richard
R. R. 11, Box 338

DARINGER, Joan
6873 E. Pleasant Run Pkwy., S.Dr.

DAVIDSON, Duncan
3713 N. Lesley Ave.

DAVIS, Norma Jean
5490 E. 30th St.

DAVIS, Shirley
2112 N. Arlington Ave.

DAY, Marilyn
R. R. 10, Box 34

DEARINGER, Carol
1959 N. Graham

DENNY, Richard
R. R. 9, Box 445

DEPOSITOR, Eddy
243 N. LaSalle

DEWHURST, Maurice
Box 237, Cumberland

DICKERSON, Jerrell
6402 E. 11th St.

DICKS, Darlene
2110 N. Arlington Ave.

DILL, Shirley
R. R. 10, Box 325

DILLAHAY, Robert
2002 N. Elizabeth St.

DOBSON, Dolores
4101 E. Iowa St.

DORN, Robert
1213 S. Emerson Ave.

DOSTIN, Joyce
142 S. Detroit St.

DOTY, Caroline
6648 E. 14th St.

DOUGHTY, Betty
R. R. 9, Box 279

DOUGLAS, Martha
2420 S. Emerson Ave.

DREW, Jerry
2111 Spencer Ave.

DRISKELL, Pat
R. R. 10, Box 536

DUGLE, Jean
5435 E. Orange St.

DUVALL, Billy
R. R. 11, Box 294-C

DUVALL, Mary Ann
R. R. 9, Box 418-S

EASTERDAY, Ralph
6609 E. 20th St.

EATON, Shirley
7800 E. Washington St.

EBBELER, Jack
4615 E. 35th St.

EDWARDS, Joe
R. R. 11, Box 332-H

EHRGOTT, Don
28 N. Harbison

ENDICOTT, Marilyn
109 N. Gibson Ave.

ENGLE, Bill
R. R. 10, Box 16-E

ENGLAND, Wilma
6441 E. 34th St.

EPLEY, Connie
5708 E. 30th St.

ESTRIDGE, Russell
5606 E. 38th St.

EVANS, David
6702 E. 14th St.

EVERTS, Joyce
3137 N. Ritter Ave.

EVERTS, Florence
3101 N. Ritter Ave.

FANNING, Barbara
1141 Edgewood Dr.

FARLEY, Patricia
1230 N. Ridgeview

FARMER, Sally
6415 E. 11th St.

FERGUSON, Jean
3669 Shadeland Ave.

FERGUSON, JoAnn
3669 Shadeland Ave.

FERGUSON, Ronald
1310 S. Hawthorne

FETTER, Estella Gay
R. R. 11, Box 1341

FICKLIN, Betty Jo
5526 E. Terrace Ave.

FIELDS, Jean Carol
3125 N. Ritter Ave.

FIELDS, Shirley
2522 N. Butler Ave.

FISH, James
2159 Arlington Ave.
Apt. 3-B

FISHER, Catherine
45 S. Rowemere St.

FITCH, Frances
7101 E. Pleasant Run Pkwy.

FOLKENING, Donna Jean
5934 E. Raymond St.

FOLKENING, Beverly
R. R. 9, Box 202

FOX, Donna
2536 Pasadena St.

FREE, Clara
R. R. 11, Box 255

FREDRICK, Marilyn
1853 Coolidge Ave.

FULTZ, William
7501 E. Washington St.

GADDIS, Duane
6705 Massachusetts Ave.

GARDNER, Bob
3701 N. Grand Ave.

GARDNER, Sharon
1129 W. 18th St.

GARING, Terry
3547 N. Emerson Ave.

GEISS, Frank
1504 S. Hawthorne

GEISS, Martha
1504 S. Hawthorne

GERHOLDT, Patricia
R. R. 9, Box 505-C

GIBBONS, Edward
316 Eaton Ave.

GIBSON, Jack
R. R. 10, Box 51

GILLESPIE, Rhoda
5806 E. 18th St.

GILLESPIE, Rose
5806 E. 18th St.

GILTZ, Barbara Ellen
5626 E. 21st St.

GISH, Bert
937 Harbison St.

GITHENS, Judy
240 Routier

GLAZIER, Nellie
236 N. Belmar Ave.

GLEANER, Robert
Cumberland

GOFF, Neill
3618 Hawthorne Lane

GRAY, Doris
R. R. 5 - Box 495

GROENERT, Boby
328 N. Post Road

GROENERT, Margaret
328 N. Post Road

GUMBERTS, Jacob
920 N. Franklin Rd.

GURLEY, Frances
541 S. Webster St.

HAGE, Robert
4807 Rowney St.

HALE, Norman
R. R. 10, Box 31-B

HALEY, Doris
R. R. 11, Box 334-W

HALL, Wesley
924 N. Cecil St.

HANCOCK, James
5863 E. Raymond St.

HANNAH, Bill
R. R. 10, Box 475

HARDY, Ruth
1739 N. Bolton

HARRISON, Patsy
3046 N. Layman

HART, Norma
R. R. 5, S. Ritter

HATCHER, James
R. R. 9, Box 422

HATT, Robert
2311 N. Lesley Ave.

HAUSZ, George
R. R. 9, Box 368

HAUSZ, Marvin
R. R. 9, Box 368

HAWKINS, Martha Ann
R. R. 10, Box 37

HAWKINS, Martha Jane
5206 E. Terrace

HAYMAKER, Don
329 N. Harbison

HAZZARD, Charles
R. R. 11, Box 291

HAZZARD, Jimmy
25th Mitthoefer

HEATON, Judy
1635 S. Sherman Drive

HECKMAN, John
R. R. 11, Box 376

HEICHELBECH, Fred
2733 N. Emerson Ave.

HEITZ, John
746 Emerson Ave.

HELLER, James
2635 S. Arlington Ave.

HEMBREE, Reba
403 N. Gibson Ave.

HENKE, Bill
2616 N. Arlington Ave.

HERRON, Gary
1115 Ridgeview Drive

HERT, Bill
R. R. 9, Box 315

HICKMAN, Joyce
2204 Hawthorne Lane

HIGHWOOD, Virginia
4020 E. Minnesota St.

HIGNITE, Betty
6171 Massachusetts Ave.

HILLMAN, Ann
8550 E. Washington St.

HINES, Margaret
1091 S. Hawthorne Lane

HISSONG, Judith
4811 Rowney

HODGIN, Rosan
3110 N. Leslie

HODGIN, Hervey
3110 N. Leslie

HOELZER, Marlene
109 Sadlier Drive

HOFF, Ida Joan
R. R. 10, Box 162-K

HOFF, Ronald
Box 153, Cumberland

HOGAN, Dennis
1201 Schliecher Road

HOGAN, Robert
1201 Schliecher Road

HOLDEN, Tyrus
8650 E. Washington St.

HOLDREN, Kent
111 Eaton Ave.

HOLYCROSS, Barbara
R. R. 9, Box 470-W

HOLZHAUSEN, Walter
11011 E. Washington St.

HOPPES, Beryl
R. R. 11, Box 352

HORN, Paul
3759 N. Grand Ave.

HORSLEY, Delores
2143 N. Spencer Ave.

HORTON, Betty Jo
5349 Southeastern Ave.

HORTON, Helen
5349 Southeastern Ave.

HORTON, Stanley
5349 Southeastern Ave.

HOUGLAND, Grover
R. R. 9, Box 414

HOUSE, Barbara
3128 Shadeland Ave.

HOWARD, Dorothy
1314 N. Post Road

HOY, Mary Lou
108 N. Cecil Ave.

HUBER, Rose Marie
R. R. 9, Box 418

HUDSON, Danny
R. R. 10, Box 390

HUDSON, Harvalee
P. O. Box 222

HUFFMAN, Jerry
5008 E. Raymond St.

HUFFMAN, Charles
5008 E. Raymond St.

HUGHES, Barbara
6330 E. 26th St.

HUGHES, Richard
5704 E. 16th St.

HUMPHREY, Jane
309 N. Franklin Road

HUNTER, Jack
R. R. 9, Box 462

HUNTSINGER, Pat
5210 E. Terrace Ave.

HUTTON, Gerald
6013 E. 12th St.

INGALLS, Carl
1928 Campbell

INGERSOLL, Eleanor
R. R. 9, Box 345

INGERSOLL, Emmanuell
R. R. 9, Box 345

IRWIN, Shirley Ann
6740 E. 30th St.

JAMES, Clara
4326 E. Naomi St.

JAMES, Dorothy Mae
936 Cecil St.

JAMES, Robert
936 Cecil St.

JARRETT, John
3836 N. Drexel

JANSEN, Carl
R. R. 10, Box 560

JENSEN, Ruth
6455 E. 26th St.

JOHNSON, Carl
6370 E. 11th St.

JOHNSON, Carol Sue
6780 Pleasant Run Pkwy.

JOHNSON, Paul E.
8817 E. 10th St.

JOHNSON, Richard
1750 N. Bolton Ave.

JOHNSON, Vincent
2088 S. Emerson St.

JONES, Don
313 N. Cecil St.

JONES, Doris Jean
R. R. 9, Box 192

JONES, Juanita Beatrice
3205 Hawthorne Lane

JONES, Mabel
R. R. 9, Box 491

JONES, Shirley
4102 E. Minnesota St.

JONES, William
3607 N. Emerson Ave.

JUSTUS, Walter
6787 E. 10th St.

KENNEDY, Joan
R. R. 9, Box 315-K

KEITHLEY, Fritz
R. R. 9, Box 493

KING, Carl
1134 S. Drexel

KING, Donald
1134 S. Drexel

KING, Jane
6703 E. 20th St.

KIRK, Margaret A.
921 N. Franklin Road

KIRK, Mildred
921 N. Franklin Road

KISTNER, Robert
7411 E. 11th St.

KISSEL, Barbara
R. R. 10, Box 529

KISSELL, Bill
R. R. 10, Box 529

KNIGHT, Shirley
3101 Layman St.

KNIPE, Leonard
2501 N. Ritter Ave.

KNIPE, Renna Ann
2501 N. Ritter Ave.

LAFARY, Jean Wilma
R. R. 11, Box 476

LANHAM, Bob
R. R. 5, Box 545-B

LASLIE, Jack
R. R. 10, Box 363

LAUGHLIN, Ruth
2725 N. Butler Ave.

LAWYER, Verdith
3154 Leslie Ave.

LEHR, Charles J.
957 N. Gray St.

LOCKHART, Mary Jane
R. R. 5, Box 652

LONG, Nancy
1905 Routiers Ave.

LOWE, Richard
5402 E. Terrace Ave.

LUCAS, Dorothy
4947 E. Naomi St.

LUCAS, Patricia Ann
4927 E. Naomi St.

LYNCH, Dolores
431 Strawberry Lane

McCLURE, Carolyn
1818 Englewood Drive

McCLURE, David
1804 Englewood Drive

McCONNELL, Elbert
6415 Iona St.

McCONNELL, Robert
149 N. Post Road

McCORD, Wayne Earl
1568 S. Emerson Ave.

McCORMACK, Charles
6812 Massachusetts Ave.

McCORMACK, Robert
6812 Massachusetts Ave.

McCORMACK, Rosanna Lea
6812 Massachusetts Ave.

McCRORY, Sandra Lee
129 Harbison St.

McDUFFEE, Devorbia
R. R. 9, Box 449

McGUIRE, Harold
2265 N. Elizabeth

McGUIRE, James
2265 N. Elizabeth

McINTYRE, Kenny
302 Harbison St.

McKINNEY, Pat
R. R. 10, Box 36

McLAIN, George
R. R. 10, Box 323

McLARY, Roberta
5454 E. 30th St.

McMILLAN, Dorothy
2350 N. Bolton Ave.

McPHERSON, Arthur
R. R. 9, Box 402

McQUEEN, Eileen
2601 N. Butler Ave.

McRAE, Gene
8601 E. Washington St.

MAHURIN, Beverly
2555 N. Butler Ave.

MAHURIN, Eddie
2555 N. Butler Ave.

MANNON, Patty
459 N. Fenton Ave.

MARLEY, Dorothy
2805 N. Arlington Ave.

MARSHALL, Sharon
1822 Englewood Drive

MARTIN, Joyce
6813 E. 21st St.

MARTIN, Sandra
6111 E. 26th St.

MASTEL, Carol
6045 Windsor Dr., Apt. B-1

MATLOCK, Charline
Box 147, Wayburn St.
Cumberland

MATTINGLY, Betty
R. R. 9, Box 403

MATTINGLY, James
3457 N. Grand St.

MATTOX, Bette
1723 S. Irvington St.

MAUPIN, Paul
1460 S. Spencer St.

MAYER, Elizabeth
1921 Routiers Ave.

MAYHALL, Dale
1935 Shadeland Ave.

MEDLOCK, Georgia
2845 N. Emerson Ave.

MELTON, Stanley
6602 Massachusetts Ave.

MENEGHINI, Mary Lou
6729 E. 38th St.

MERRILL, Jack
R. R. 5, Box 585

METZGER, Marilyn
R. R. 9, Box 578

MEULIN, Gordon
R. R. 10, Box 156

MEYER, Earl
R. R. 5, Box 526-E

MIEDEMA, Rosalyn
941 Belmar St.

MIESSEN, Shirley
8346 E. 9th St.

MILLER, Jean
945 Harbison St.

MILLER, Judith Ann
901 N. Bazal Ave.

MILLER, Larry Dean
R. R. 11, Box 289-R

MILLER, Pat
Box 181, Cumberland

MILLER, Kenneth Ray
R. R. 11, Box 336-M

MITCHELL, Doris Joan
1652 Sloan Road

MITHOEFER, Joann
E. 38th St.

MONROE, Maurice
302 N. Belmar St.

MOORE, Allen
R. R. 10, Box 327

MOORE, Jessie
2806 Hawthorne Lane

MOORE, June
2806 Hawthorne Lane

MOORE, Ruth
R. R. 10, Box 525

MORRIS, Martha
2490 Pasadena St.

MOULDEN, Lucille
R. R. 9, Box 572-A

MURR, Mary Lou
R. R. 10, Box 454-K

MYERS, Barbara
2510 N. Ritter Ave.

NEAL, Wilmer
R. R. 10, Box 446

NICHOLS, Jo Ann
8500 E. 30th St.

NICHLESON, Jackie
305 Post Road

NIEMEYER, Alice Jean
R. R. 9, Box 489

NIEMEYER, Barbara
R. R. 9, Box 489

NOAH, Mary Janet
3811 E. Terrace Ave.

OBERTING, Carole
6114 Eastridge Drive

O'Brien, Jerry
R. R. 10, Box 24

OERTEL, Roger
Cumberland

OLDHAM, Richard
4724 E. Minneaota St.

OLINGHOUSE, David
927 Devon

PARKER, Judeth
8809 E. Washington St.

PARRISH, Lionel
R. R. 9, Box 82

PARRISH, Sarah
5850 E. Terrace Ave.

PATON, Margaret
2150 N. Ritter Ave.

PAUGH, Darlene
R. R. 5, Box 523

PAYNE, Richard
5641 E. 16th St.

PECK, Richard
1570 Post Road

PERKINS, Carol
R. R. 12, Box 531

PERKINSON, Leon
7211 E. 38th St.

PIEL, Edith
R. R. 10, Box 155

PIEL, Judith
R. R. 9, Box 521

PIERSON, Clinton
R. R. 9, Box 95

PITT, Sarah
315 N. Franklin Rd.

POLLARD, Jerry
5657 Terrace Ave.

POLLARD, Shirley
5010 Southeastern Ave.

POLLARD, Tom
5657 E. Terrace Ave.

POLLOCK, Peggy
2333 Leslie Ave.

POLTER, Herschel
102 N. Franklin Road

POPE, Shirley
21 N. Harbison

POWELL, Donald
R. R. 10, Box 439

PRANGE, John
Box 135, Cumberland

PRICE, Joyce Ann
Irvington - Post Office

PRICE, Nadine
1209 S. Emerson Ave.

PRICE, Vera Jean
1209 S. Emerson Ave.

PRINCE, Mavis Ann
R. R. 9, Box 466

PROSSER, Harold
1407 S. Sherman Drive

PRUITT, Herbert
8819 E. Washington St.

PRUITT, Sheril
227 N. Fenton

PYRITZ, Diann
R. R. 11, Box 334-J

RANSOM, Cedric
6711 E. 16th St.

REAGER, Richard
R. R. 11, Box 284

REED, Ronald
R. R. 11, Box 308-E

REED, Jo Ann
R. R. 11, Box 308-E

REEVES, Norma Jean
Cumberland

RICHEY, Thomas
3305 N. Arlington Ave.

RICHEY, Maryann
3305 N. Arlington Ave.

RIFE, Mary Ann
146 S. Elder

RIFE, Richard Dale
2342 N. Ritter

ROBERTSON, Beverly
2156 N. Spencer Ave.

ROBINSON, June
2234 N. Hawthorne Lane

RODE, Marilyn
R. R. 9, Box 393-R

RODEBECK, Marjorie
R. R. 11, Box 284

RODEBECK, Robert
R. R. 11, Box 274

ROGERS, Mary
R. R. 11, Box 275

RODGERS, Robert
2097 S. Emerson

REILLY, George
R. R. 5, Box 502

REILLY, John
R. R. 5, Box 502

RODGERS, Don
2097 S. Emerson Ave.

ROSS, Kathleen
R. R. 11, Box 308

ROSS, Joan
3538 Lesley Ave.

RUSSELL, Robert
7032 E. 10th St.

ROMANS, Bettyellen
3027 N. Layman

RAFFERTY, Pat
3011 Layman

ROCKEY, Bertha
R. R. 5, Box 546

REDMAN, Jim
R. R. 5, Box 562

ROBBINS, Sue
1249 Ridgeview Dr.

RANSOM, Wanda
6711 E. 16th St.

RECTOR, Walter
R. R. 11, Box 296

REIMER, Chris
R. R. 11, Box 481

REINHARDT, Charles
62 N. Woodside Ave.

ROSEBERRY, Barbara
R. R. 11, Box 346

ROSEMEYER, Margie
958 Harbison Ave.

ROSS, Carol
R. R. 10, Box 451

REASOR, Jack
5457 E. Orange

RODEWALD, Don
R. R. 9, Box 459

SANDLIN, Lucy
718 N. Gibson

SCHILL, Stanley
2020 N. Edmundson

SCHMITT, David
2401 Pasadena St.

SCHWIER, Joan
Box 82, Cumberland

SCHEID, Penny
R. R. 11, Box 292-N2

SCHEID, Robin
R. R. 11, Box 292-N2

SCHUTT, Richard
Cumberland

SCHUTT, Marjorie
Box 37 Cumberland

SCHMIDT, Vera
R. R. 10, Box 534

SCHMIDT, Marian
R. R. 10, Box 534

SCHILLING, Dale
R. R. 9, Box 394

SCHILLING, Shirley
R. R. 9, Box 394

SCHULL, Virginia
R. R. 5, Box 640

SCHROUGHAM, Rosella
5224 E. Terrace Ave.

SEWELL, Bill
R. R. 9, Box 456

SHARP, Max
2239 N. Leland

SHANK, Eva Ann
2515 N. Irwin

SHANK, Carl
2515 N. Irwin

SPRUNGER, Warren
7000 E. Washington St.

SRYGLEY, Kenneth
5414 E. Orange St.

STALEY, Gerry
8665 E. 10th St.

STAUB, Jacqueline
R. R. 10, Box 438

STEFFEY, Jerry
R. R. 10, Box 370

STEINBROOK, Ouilda
R. R. 9, Box 356

STEPHENS, Margaret
R. R. 10, Box 408

STEPHENS, Shirley Ann
239 S. Gibson St.

STEPHENSON, Richard
R. R. 9, Box 389

STEVENS, Dayle
1302 S. Riley St.

STEVENS, Gerald
5214 E. Terrace Ave.

STEVENS, Marilyn
4751 Southeastern Ave.

STEWART, Don Jr.
5804 E. 19th St.

STIKO, Henry
R. R. 9, Box 537

STONER, Ronald
R. R. 11, Box 259

STITES, Keith
Independence Road.

STITZER, Byron
4934 St. Joe St.

STRICKLER, Patsy
R. R. 9, Box 501

STROBEL, Jean
940 N. Devon St.

STROUD, Shirley
R. R. 9, Box 424

STROUGH, Larry
1850 Lesley St.

STUART, Nancy Jean
Indianapolis

STUFFLEBEM, JoAnn
6400 E. Ridgeview Dr.

STUVEL, David
R. R. 5, Box 560

SUDDARTH, Connie
R. R. 11, Box 354

SULGROVE, Jo-Al
1623 S. Leland St.

SULLIVAN, Jack
R. R. 9, Box 436

SULLIVAN, Joe
R. R. 9, Box 436

SULLIVAN, Philip
R. R. 9, Box 436

SWEM, Jack
1555 N. Arlington Ave.

SWEM, Mac
1555 N. Arlington Ave.

SWINGFORD, Georgia
421 Devon

TAGUE, John
2102 Hawthorne Lane

TASH, Norma
6450 E. 26th St.

TAYLOR, Barbara
3114 N. Layman Ave.

TERRY, Judy Ann
3320 N. Arlington Ave.

THOMAS, Cecil
2315 S. Arlington Ave.

THOMPSON, Iris Sue
3135 Layman Ave.

THOMPSON, Jean
Cumberland

THOMPSON, John
37th and Ritter

THOMPSON, Judy
6624 Massachusetts Ave.

THURSTON, Betty
4732 E. Minnesota St.

TEILKING, Frederick
2119 S. Emerson Ave.

TIELKING, Shirley
2119 S. Emerson Ave.

TIELKING, Karl B.
R. R. 5, Box 627

TIELKING, Kenneth Ronald
2119 S. Emerson Ave.

TODD, Barbara
328 N. Devon Ave.

TODD, Warren
328 N. Devon Ave.

TOSSELL, Jane Ann
1201 N. Shadeland Ave.

TRONCIN, Joyce Ann
2435 S. Ritter Ave.

TUCKER, Beverly Ann
1938 N. Audubon Road

TUCKER, Geraldine
1938 N. Audubon Road

TUCKER, Phyllis
1938 N. Audubon Road

TULAUSKAS, Wallace
72 N. Fenton St.

TUNNY, Marita
R. R. 10, Box 456-D

TURNER, Thelma
R. R. 9, Box 334

UBERTO, Louis
1155 S. Chester Ave.

UPDIKE, Carol
R. R. 9, Box 450

UPDIKE, Joe
R. R. 9, Box 450

UPDIKE, Judy
2236 N. Arlington Ave.

URDAIN, Francis
7125 E. 38th St.

UTTER, Eddie
Michigan St.

VAN CLEAVE, Ruth
6115 E. 16th St.

VAN SICKLE, Gaynelle
Franklin Road

VANSICKLE, John
R. R. 11, Box 255-B

VIEHMANN, Don
1953 S. Emerson Ave.

VOELKSEN, Fred
35 N. Fenton Ave.

VON SPRECKELSON, Peggy Lou
7800 E. Washington St.

VOYLES, Sharon Lynne
R. R. 11, Box 338-M

WADE, Loyce
2817 N. Emerson Ave.

WADSWORTH, Ralph
1343 S. Irvington Ave.

WAGNER, Charles
R. R. 9, Box 184

WALLS, Patty
1229 S. Irvington Ave.

WALLS, Vernon
1229 S. Irvington Ave.

WALTER, Jack Thomas
6777 Pleasant Run Pkwy.

WALTER, James Paul
6777 Pleasant Run Pkwy.

WARD, Howard
2815 N. Ritter Ave.

WARREN, Joyce
R. R. 9, Box 583

WASHBURN, Pat
228 N. Devon St.

WATERMAN, Carol Sue
R. R. 9, Box 538

WATERMAN, Mary
R. R. 9, Box 538

WEBBER, Judy Ann
34th St.

WEDDING, Barbara
2450 N. Irwin St.

WEIN, John
2030 S. Arlington Ave.

WELLS, Beverly Ann
5860 E. 18th St.

WELLS, Hope
5860 E. 18th St.

WEST, Carol
1779 S. Irvington St.

WEST, Rosemary
R. R. 10, Box 49

WESTON, Josephine
R. R. 10, Box 496

WEVER, Dwight
7000 E. 14th St.

WHITAKER, Dennis
8750 E. New York St.

WHITE, Joe
2011 N. Audubon St.

WHITE, John
2011 N. Audubon St.

WIESE, John
488 S. Gibson St.

WILCOXON, Riley
7107 E. 14th St.

WILHITE, Gary
5211 Massachusetts Ave.

WILKERSON, Joe
R. R. 11, Box 291E-2

WILLIAMS, Alice
R. R. 10, Box 303

WILLIAMS, Bob
R. R. 10, Box 292-M

WILLIAMS, Mary
R. R. 10, Box 303

WILLIAMS, Rosemary
6499 E. 14th St.

WILSON, Billie
2131 N. Butler Ave.

WILSON, Frances
2131 N. Butler Ave.

WIMMER, Beverly
2240 N. Arlington Ave.

WINDLE, JoAnn
R. R. 11, Box 291-E

WINTER, Mary
3303 N. Arlington Ave.

WISCHEART, Louetta
6735 E. 34th St.

WOEMPNER, Joan
5752 E. Raymond St.

WRIGHT, James
1155 S. Bradley St.

WRIGHT, Mary
R. R. 10, Box 445

WRITT, Lois
R. R. 9, Box 312

WRITT, Mike
R. R. 9, Box 312

YORK, Faye
315 N. Galeston Ave.

YOUNG, Donald
9005 E. Washington St.

YOUNG, Laura
R. R. 9, Box 411

YOUNK, Donna
1931 S. Emerson Ave.

# *Business Staff*

The Wigwam business staff includes, in the usual order, Dwight Wever, Kenny McIntyre, JoAnn Nichols, Jerry Stevens, Roger Oertel and Jerry Steffey. Count the shoes.

# *Photographers*

Warren Todd

Charles Shrader

Herschel Polter

David Schmitt

Russell Estridge

# Use the Drawing Materials
# APPROVED BY PROFESSIONALS

*The Indianapolis Blue Print Company offers a complete line of drafting supplies manufactured by the Frederick Post Company.*

- Tee Squares
- Drawing Boards
- Tri-Angles
- Drawing Pencils
- Scales
- Drawing Instruments
- Slide Rules
- Drafting Tables
- Tracing Papers
- Surveying Instruments
- Drawing Paper
- Cross Section Paper

**INDIANAPOLIS BLUE PRINT and LITHOGRAPH COMPANY, Inc.**

600 EAST OHIO STREET, INDIANAPOLIS 7, TELEPHONE: MA. 4466

*Compliments*
*of*

KOEHLER MARKET

*Groceries & Meats*

4th & Arlington Ave. CH. 3292

*Compliments*
*of*

F. A. WILHELM CONSTRUCTION COMPANY

Brick & Masonary Contractors

3914 Prospect St. BL. 2464

H. A. WATERMAN COMPANY

Massey - Harris & New Idea
Farm Equipment - Hardware
Special Body Builders
Auto Repairs - Blacksmithing
Appliances - Radio - Television

R.R. 9 - IR. 2265 - FIVE POINTS
1439 KY. AVE. - CA. 4392 - INDIANAPOLIS

BOGART'S DRUGS

*Drugs - Soda Fountain - Cosmetics*

Cumberland, Ind. BO. 7688

SNIDER BROS., INC.

FORD FARMING HEADQUARTERS
2935 Bluff Road
GA. 8966

PARTS SERVICE

*A Good Deal Depends on the Dealer*

BOB'S TEXACO SERVICE

U. S. 67 ond Shadeland

Road Service CH. 0955

BLACKSTONE 9449

Stark, Wetzel & Co. INC.
MEAT PRODUCTS

INDIANAPOLIS 6, INDIANA
725 GARDNER LANE • PHONE FRANKLIN 1451

*Compliments of*

B. B. WELDING

1126 Prospect St. FR. 5073

Compliments of

MICHEL PHARMACIES

Prescription Service

2602 Shelby--GA. 1600

2143 Prospect--MA. 0857

1857 Shelby--GA. 5498

2177 S. Meridian-GA. 0919

2202 Shelby--GA. 2466

Mobilgas

HARDESY'S SERVICE

State Road 29

and

Raymond Street

"Sales thru Service"

Fuel Oil - Meter Delivered

IR. 0045

GEORGE A. COLLINS

Auto Repairs

Body and Fender Work

1248 Bonar Road

BL. 4176

MILLER'S LUNCH

Hours

6:00 a.m. - 4:00 p.m.

Closed on Sunday

Cumberland, Indiana

# *WANAMAKER*
# *State Bank*

Member of the Federal Deposit Insurance Corporation

## *One Stop Financial Service*

***Wanamaker , Indiana*** ***BLackstone 7241***

WODDELL STANDARD SERVICE

38th Street at Pendleton Pike

ATLAS TIRES & BATTERIES

Road Service CH. 0027

DOROTHY'S

*"Distinctive Fashions"*

5629 E. Washington Street BL. 70
1500 Main Street, Speedway BE. 02

IRVINGTON PAINT & WALLPAPER STORE

*Smith Alsop Paints*
*Imperial Wallpaper*

5456 E. Washington Street IR. 6654

BORCHERDING STANDARD SERVIC

8999 East Washington Street

IR. 0950

TIRES SERVIC

SHADELAND REGAL MARKET

Choice Groceries
Quality Meats
Fancy Vegetables

*Prop.*

*Paul T. Walter* *Bob Robinson*

FREE DELIVERY BL. 8673

THE POLK SANITARY MILK CO

Milk - Ice Cream

1100 E. 15th Street AT. 13

*Compliments*
*of*

HUDSON'S MEN'S WEAR

IN IRVINGTON

INDIANAPOLIS

SHERIDAN PHARMACY

6128 East Washington Street

*J. T. Pinella* IR. 394

# *Hudson's DX Service*

***ires - Batteries - Rental Batteries - Road Service***

***Cumberland , Indiana  BOwman 7512***

## *Wm. Weber & Sons*

**Wholesale Dealer in Fine Meats**

**1900 Churchman Avenue Beech Grove, Indiana**

**GA. 4647 - ID. 0475**

HUNT'S JEWELRY COMPANY

*"Your Friendly Neighborhood Jeweler"*

Keepsake Diamond Rings

Hamilton - Elgin - Helbros Watches

GIFTS FOR ALL OCCASIONS

6006 E. 10th Street IR. 9863

CAMPBELL RADIO COMPANY

*RADIOS - TELEVISION*

RCA - Motorola - Zenith

9811 East 21st Street BL. 00

NIEMEYER FLOWERS

*"Flowers For All Occasions"*

Hunter Road BL. 6915

SHERIDAN HARDWARE

6125 East Washington Street

*Compliments of*

THE A-1 PET SHOP

6106 Massachusetts Avenue

N. H. HILKENE COMPANY

Permutit Water Conditioning Equipment
for
Industries and Residences

FRanklin 7783

McCLAIN'S BARBER SHOP

Cumberland, Indiana

*Vern McClain and Bob Shedlock*

*"Best Haircut and Shampoo in Town"*

CUMBERLAND COURIER

*"A Newspaper
for
Warren Township"*

Cumberland, Ind. BO. 722

# *BUCKLEY'S*
# *Restaurant*

## *Cumberland, Indiana*

***BOwman 7915***

POPE'S REGAL MARKET

*Choice Meats - Refrigerated Vegetables*

Complete Line of Automotive Parts
and House Paints

*We Deliver*

8702 E. Washington St. IR. 0005
IR. 8280

WARDS OF CUMBERLAND

Wearing Apparel for the Family

Variety Items

Dry Cleaning

Cumberland, Ind. BO. 7440

DOW FLORAL AND GIFT SHOP

Latest *"Fashions in Flowers"*

8734 East Washington Street

IR. 7782 BL. 0882

GLADYS ALWES MUSIC SHOPPE

*Popular - Semi-Classical - Classical*

*Sheet Music*

120 N. Pennsylvania St. FR. 9501

THE CALICO CAT

8607 East 10th Street

*Gifts for All Occasions*

Toys and Models

ARLINGTON PHARMACY

*"The Rexall Store"*

*FRANK J. PINELLA*

6001 E. 10th St. IR. 424

STUART'S PARKING LOT

Rear of Keith's Theater

127 E. Wabash St. RI. 0504

*Compliments*
*of*

POLK-A-DOT DRIVE IN

9600 East Washington Street

*"Warren Central's Favorite Drive In"*

*CUMBERLAND HARDWARE*
*Plumbing & Supplies - G.E. & Maytag Appliances*
*Cumberland* *BOwman 7711*

*Grassy Creek Farms*

*9900 E. 10th Street* *Ir. 8243*

*Shadeland Pharmacy*

*Cut Price Drugs*

*Furnace Ice Cream*

*We deliver*

*Rx Prescriptions*

*BL. 7150*

*1014 N. Shadeland*

*Comet Cleaners*

*Pick-up and Delivery*

*Anywhere in City*

*Russell Wright*

*BL. 3473*

*8340 E. Washington*

*CUMBERLAND*

*COAL AND FEED CO.*

Feed - Coal - Grain

*J.C. Hill*

BOwman 7722

Warren Central

uses

BUSH - CALLAHAN

Athletic Equiptment

BUSH - CALLAHAN

Sporting Goods Company

136 East Washington

RIley 4453

# *Cumberland Garage*

**Your Studebaker Dealer**

***Cumberland , Indiana***

**BORDEN'S FURNACE ICE CREAM CO.**

**131 N. Ala. St.**
**MA 3451**

***SERVE YOURSELF***

*COMPLIMENTS OF*

# *CURRY - MILLER*

# *VENEERS, INC.*

*3724 EAST THIRTEENTH STREET*

*Indianapolis , Indiana*

*AT. 2326*

LOUDERMILK'S
Personalized
Portraiture

*Central Hardware*
*and*
*Millwork*

*6017 E. 10th St.*

*Ir. 8396*

# *BITTLE'S*

*Tourist Court, Inc.*

*7628 E. Washington St*

*IR. 3337*

*Hospitality Is An Art*
*Coke Makes It So Easy*

*Coca-Cola Bottling Co.*

*Indianapolis, Ind.*

*We Supply*
*Warren Central's*
*Class Jewelery*

*HERFF - JONES CO*

*Manufacturing Jewelers*
*&*
*Stationers*

*1407-1419 N. Cap. Ave.*

## *HENDRYX and FIELDS*

*"Ambulance Service"*

*Cumberland , Indiana* *New Palestine, Ind.*

*BOwman 7421* **Phone 94**

## *AL STEFFEY'S MEATS*

*117-118 City Market*

*IMperial 3771*

KOTHE WELLS & BAUER CO., INC.

*"Ko-We-Ba Means the Best"*

Indianapolis Kokomo Wabash

*"Foremost in Cleanliness"*

MEAL A MINUTE Inc.

INDIANAPOLIS

5712 E. Washington Street IRvington 0917

2221 N. Meridian Street WAbash 0022

MEIER ELECTRIC & MACHINE CO., INC.

*"All Sales Backed by Adequate Field Service Dept."*

3525 E. Washington Street IR. 1151

FENDLEY'S GROCERIES

*"Meats and All Items in Groceries"*

We Deliver

8998 E. 10th Street BL. 6808

*Telephone* IRvington 3583

PAUL'S FLOWERS

*For Every Occasion*

*Flowers Telegraphed*

5638 East Washington Street Indianapolis

# *Marion County*
# *Farm Bureau Co-op Association*

***Cumberland , Indiana*** ***Ir. 7694 - Bo. 7944***

## *ARLINGTON SERVICE AND APPLIANCES*

***Ranges - Refrigerators - Automatic Washers***

***1009 N. Arlington*** ***Blackstone 3114***

*Bob Marshall's*

*Men's Wear*
*and*
*Sporting Goods*

*10th and Arlington Ave.*

*BL. 8111*

*Convenient Parking Space*

*Arlington Market*

*6005 East 10th Street*

*IRvington 6485*

*Irvington Hosiery Shop*

*5128 E. Wash. St.*

*BL. 3473*

*Compliments*

*Of*

*A Friend*

# *Autographs*

# Autographs